

Appendix to report:

SBJ-33-C5-OON-22-RE-022
MARINE GEOTECHNICAL DESIGN

Appendix title:

APPENDIX E: PLAXIS - SLOPE CALCULATIONS

Contract no: 18/91094
Project number: 5187772/12777
Document number: SBJ-33-C5-OON-22-RE-022 App. E

Date: 15.08.2019
Revision: 0
Number of pages: 130

Prepared by: Johannes Mydland
Controlled by: Sindre Schanke
Approved by: Kolbjørn Høyland

Tillatt for offentliggjøring.
Batymetridata er nedskalert til
50x50 m oppløsning.

CONCEPT DEVELOPMENT FLOATING BRIDGE E39 BJØRNAFJORDEN



Table of Content

1	OVERVEIW OF PROFILES.....	6
2	PROFILE 1.....	7
2.1	Model.....	7
2.2	Cohesion.....	8
2.3	Stiffness.....	9
2.4	Drained failure.....	10
2.5	Undrained failure.....	11
2.6	Permanent shear strain – Sierra Madre.....	12
2.7	Permanent shear strain – Whittier Narrows main shock.....	13
2.8	Permanent shear strain – Whittier aftershock.....	14
3	PROFILE 2.....	15
3.1	Model.....	15
3.2	Cohesion.....	16
3.3	Stiffness.....	17
3.4	Drained failure.....	18
3.5	Undrained failure 1.....	19
3.6	Undrained failure 2.....	20
3.7	Permanent shear strain – Sierra Madre.....	21
3.8	Permanent shear strain – Whittier Narrows main shock.....	22
3.9	Permanent shear strain – Whittier aftershock.....	23
4	PROFILE 3.....	24
4.1	Model.....	24
4.2	Cohesion.....	25
4.3	Stiffness.....	26
4.4	Drained failure.....	27
4.5	Undrained failure 1.....	28
4.6	Undrained failure 2.....	29
4.7	Permanent shear strain – Sierra Madre.....	30
4.8	Permanent shear strain – Whittier Narrows main shock.....	31
4.9	Permanent shear strain – Whittier aftershock.....	32
5	PROFILE 4.....	33
5.1	Model.....	33
5.2	Cohesion.....	34

5.3	Stiffness	35
5.4	Drained failure	36
5.5	Undrained failure	37
5.6	Permanent shear strain – Sierra Madre.....	38
5.7	Permanent shear strain – Whittier Narrows main shock	39
5.8	Permanent shear strain – Whittier aftershock	40
6	PROFILE 5	41
6.1	Model.....	41
6.2	Cohesion	42
6.3	Stiffness	43
6.4	Drained failure	44
6.5	Undrained failure	45
6.6	Permanent shear strain – Sierra Madre.....	46
6.7	Permanent shear strain – Whittier Narrows main shock	47
6.8	Permanent shear strain – Whittier aftershock	48
7	PROFILE 6	49
7.1	Model.....	49
7.2	Cohesion	50
7.3	Stiffness	51
7.4	Drained failure	52
7.5	Undrained failure	53
7.6	Permanent shear strain – Sierra Madre.....	54
7.7	Permanent shear strain – Whittier Narrows main shock	55
7.8	Permanent shear strain – Whittier aftershock	56
8	PROFILE 7	57
8.1	Model.....	57
8.2	Cohesion	58
8.3	Stiffness	59
8.4	Drained failure	60
8.5	Undrained failure	61
8.6	Permanent shear strain – Sierra Madre.....	62
8.7	Permanent shear strain – Whittier Narrows main shock	63
8.8	Permanent shear strain – Whittier aftershock	64
9	PROFILE 8	65
9.1	Model.....	65
9.2	Cohesion	66
9.3	Stiffness	67

9.4	Drained failure	68
9.5	Undrained failure	69
9.6	Permanent shear strain – Sierra Madre.....	70
9.7	Permanent shear strain – Whittier Narrows main shock	71
9.8	Permanent shear strain – Whittier aftershock	72
10	PROFILE 9	73
10.1	Model.....	73
10.2	Cohesion	74
10.3	Stiffness	75
10.4	Drained failure	76
10.5	Undrained failure 1	77
10.6	Undrained failure 2	78
10.7	Permanent shear strain – Sierra Madre.....	79
10.8	Permanent shear strain – Whittier Narrows main shock	80
10.9	Permanent shear strain – Whittier aftershock	81
11	PROFILE 10	82
11.1	Model.....	82
11.2	Cohesion	83
11.3	Stiffness	84
11.4	Drained failure	85
11.5	Undrained failure 1	86
11.6	Undrained failure 2	87
11.7	Permanent shear strain – Sierra Madre.....	88
11.8	Permanent shear strain – Whittier Narrows main shock	89
11.9	Permanent shear strain – Whittier aftershock	90
12	PROFILE 11	91
12.1	Model.....	91
12.2	Cohesion	92
12.3	Stiffness	93
12.4	Drained failure	94
12.5	Undrained failure	95
12.6	Permanent shear strain – Sierra Madre.....	96
12.7	Permanent shear strain – Whittier Narrows main shock	97
12.8	Permanent shear strain – Whittier aftershock	98
13	PROFILE 12	99
13.1	Model.....	99
13.2	Cohesion	100

13.3	Stiffness	101
13.4	Drained failure	102
13.5	Undrained failure	103
13.6	Permanent shear strain – Sierra Madre.....	104
13.7	Permanent shear strain – Whittier Narrows main shock	105
13.8	Permanent shear strain – Whittier aftershock	106
14	PROFILE 13	107
14.1	Model.....	107
14.2	Cohesion	108
14.3	Stiffness	109
14.4	Drained failure	110
14.5	Undrained failure	111
14.6	Permanent shear strain – Sierra Madre.....	112
14.7	Permanent shear strain – Whittier Narrows main shock	113
14.8	Permanent shear strain – Whittier aftershock	114
15	PROFILE 14	115
15.1	Model.....	115
15.2	Cohesion	116
15.3	Stiffness	117
15.4	Drained failure	118
15.5	Undrained failure	119
15.6	Permanent shear strain – Sierra Madre.....	120
15.7	Permanent shear strain – Whittier Narrows main shock	121
15.8	Permanent shear strain – Whittier aftershock	122
16	PROFILE 15	123
16.1	Model.....	123
16.2	Cohesion	124
16.3	Stiffness	125
16.4	Drained failure	126
16.5	Undrained failure	127
16.6	Permanent shear strain – Sierra Madre.....	128
16.7	Permanent shear strain – Whittier Narrows main shock	129
16.8	Permanent shear strain – Whittier aftershock	130

1 OVERVEIW OF PROFILES

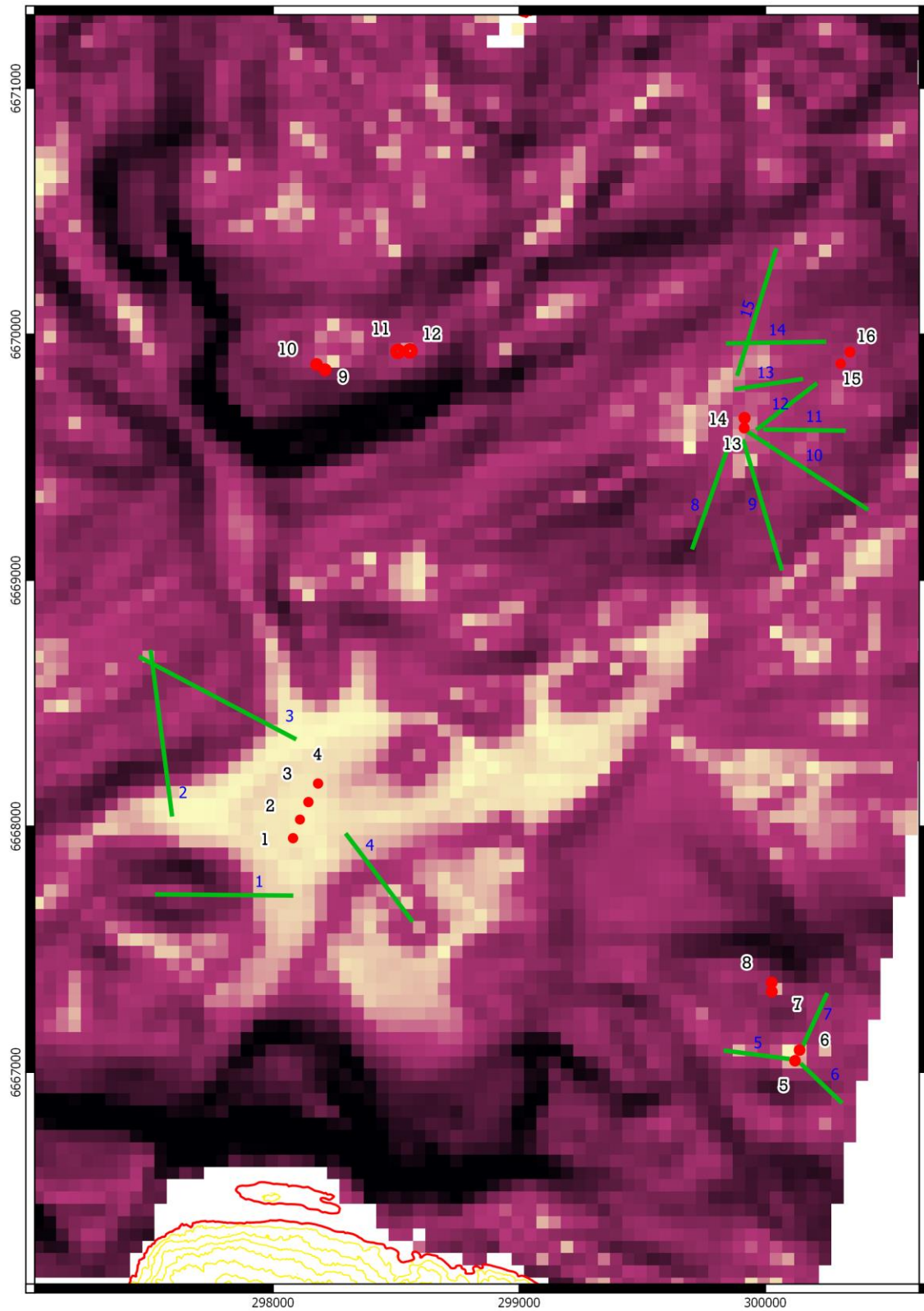

2 PROFILE 1

2.1 Model



2.2 Cohesion

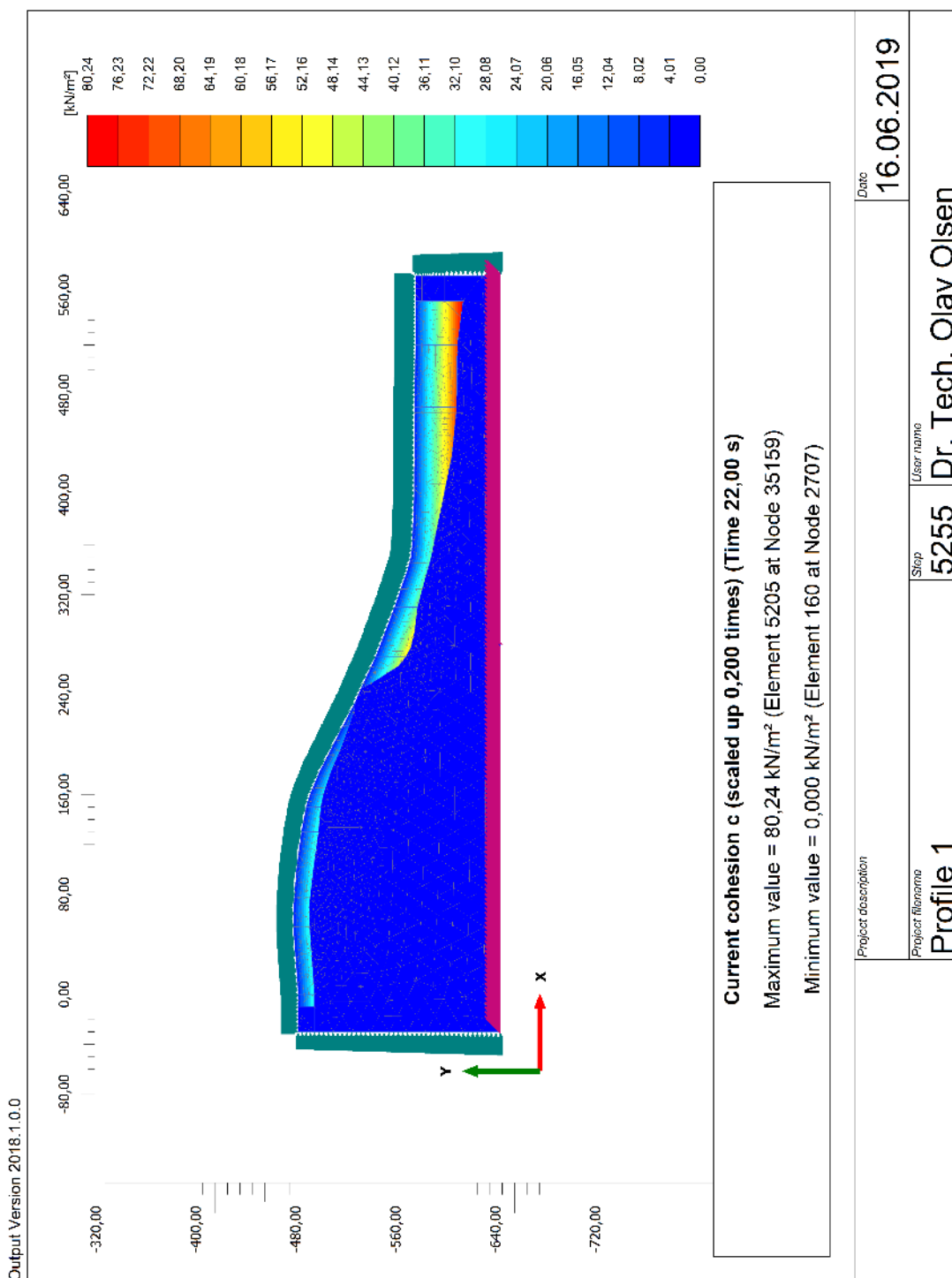

2.3 Stiffness

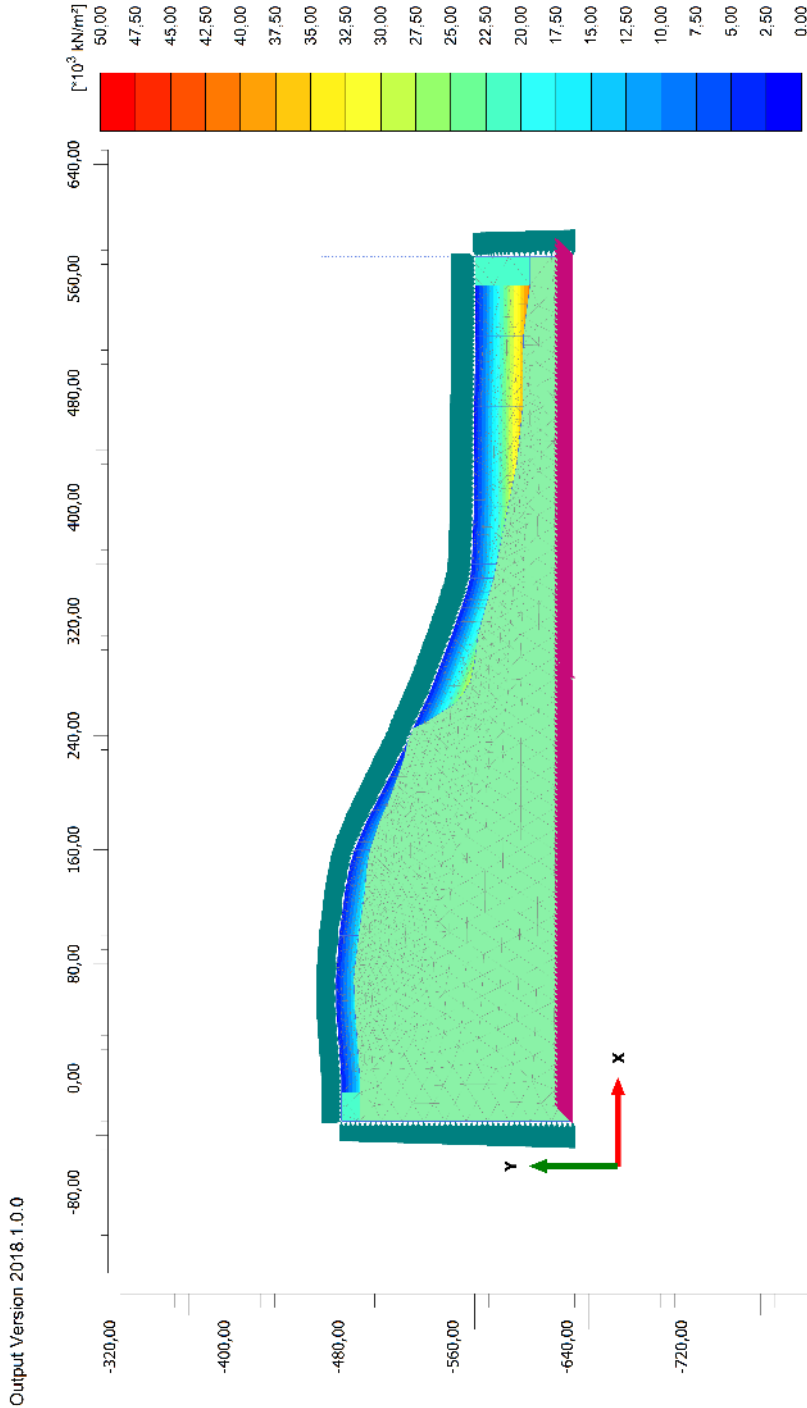

Current young's modulus E (scaled up $2,00 \cdot 10^{-6}$ times) (Time 22,00 s)

Maximum value = $9,600 \cdot 10^6$ kN/m² (Element 3608 at Node 8096)

Minimum value = 2035 kN/m² (Element 3304 at Node 14382)

Project description

Project filename
Profile 1

Step

5255

User name

Dr. Tech. Olav Olsen

Date

16.06.2019

2.4 Drained failure

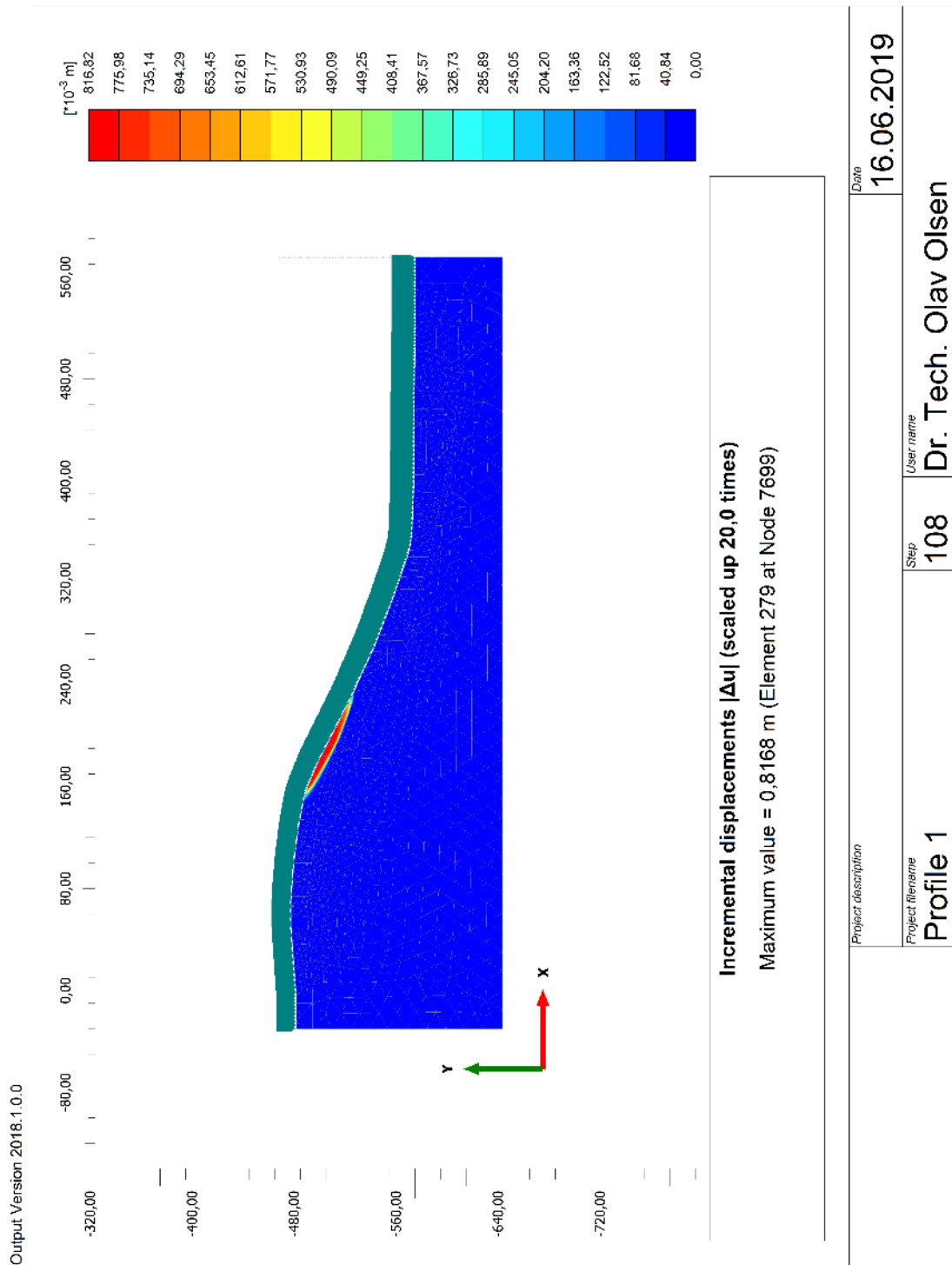

2.5 Undrained failure

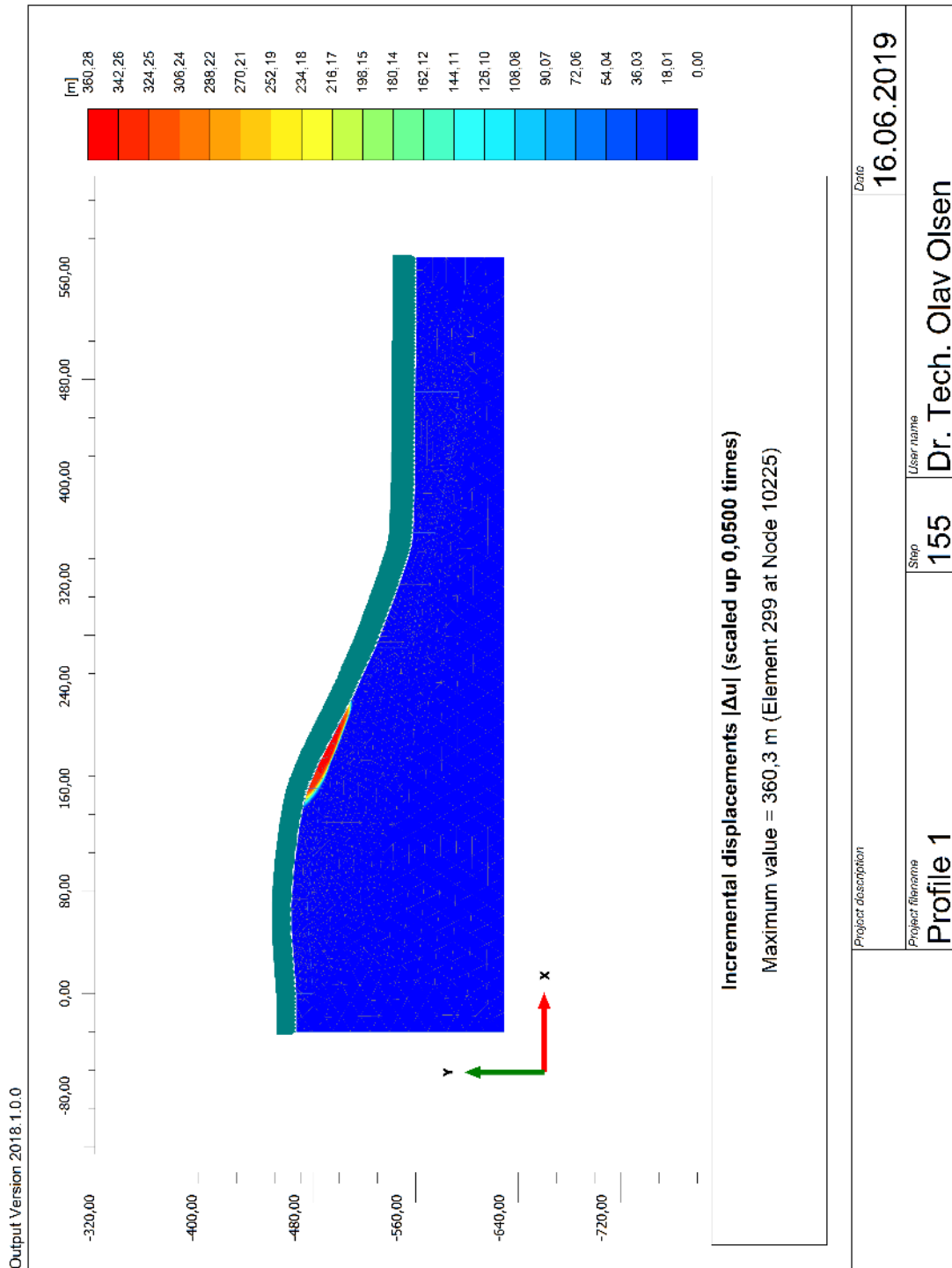

2.6 Permanent shear strain – Sierra Madre

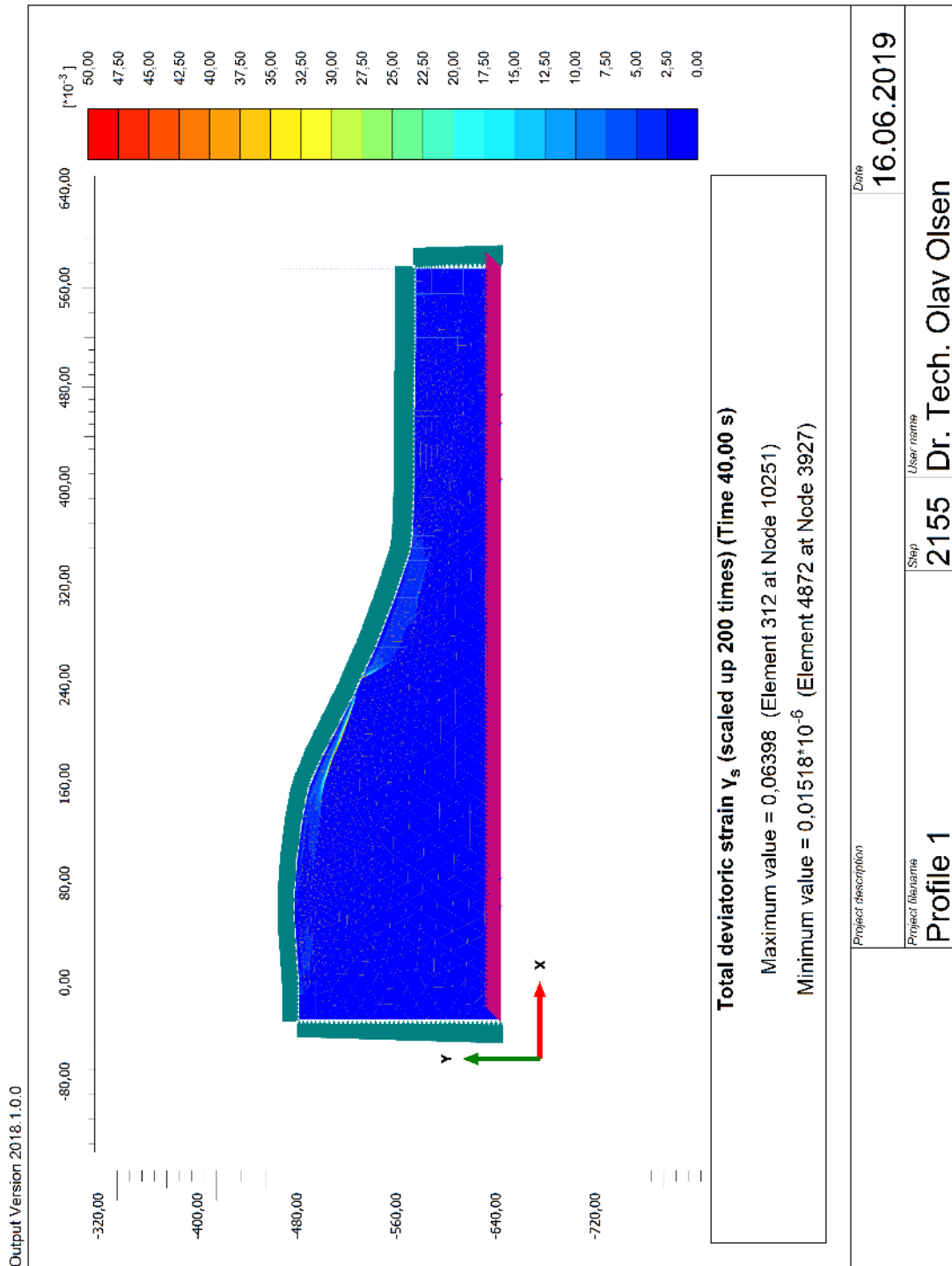

2.7 Permanent shear strain – Whittier Narrows main shock

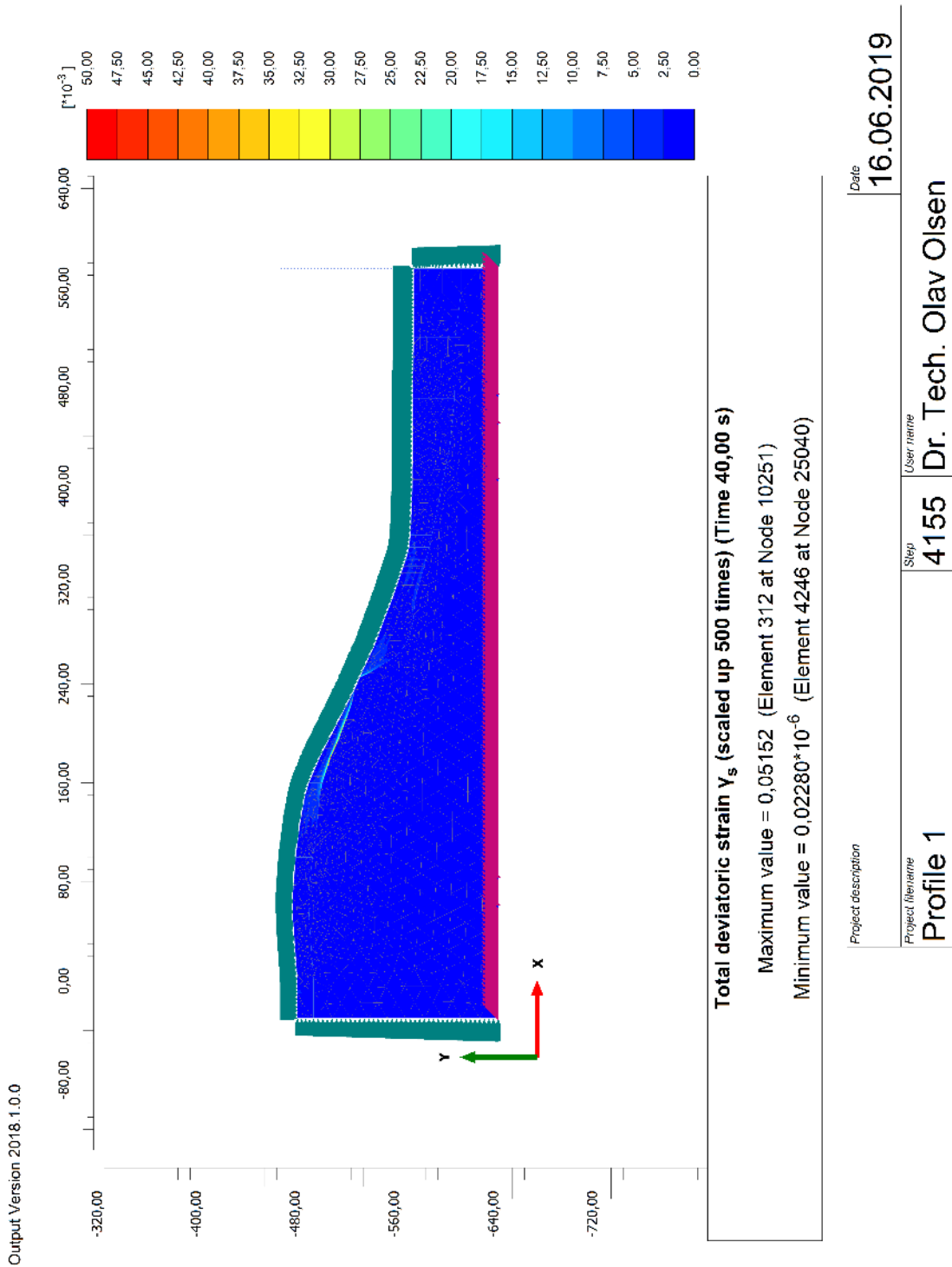

2.8 Permanent shear strain – Whittier aftershock

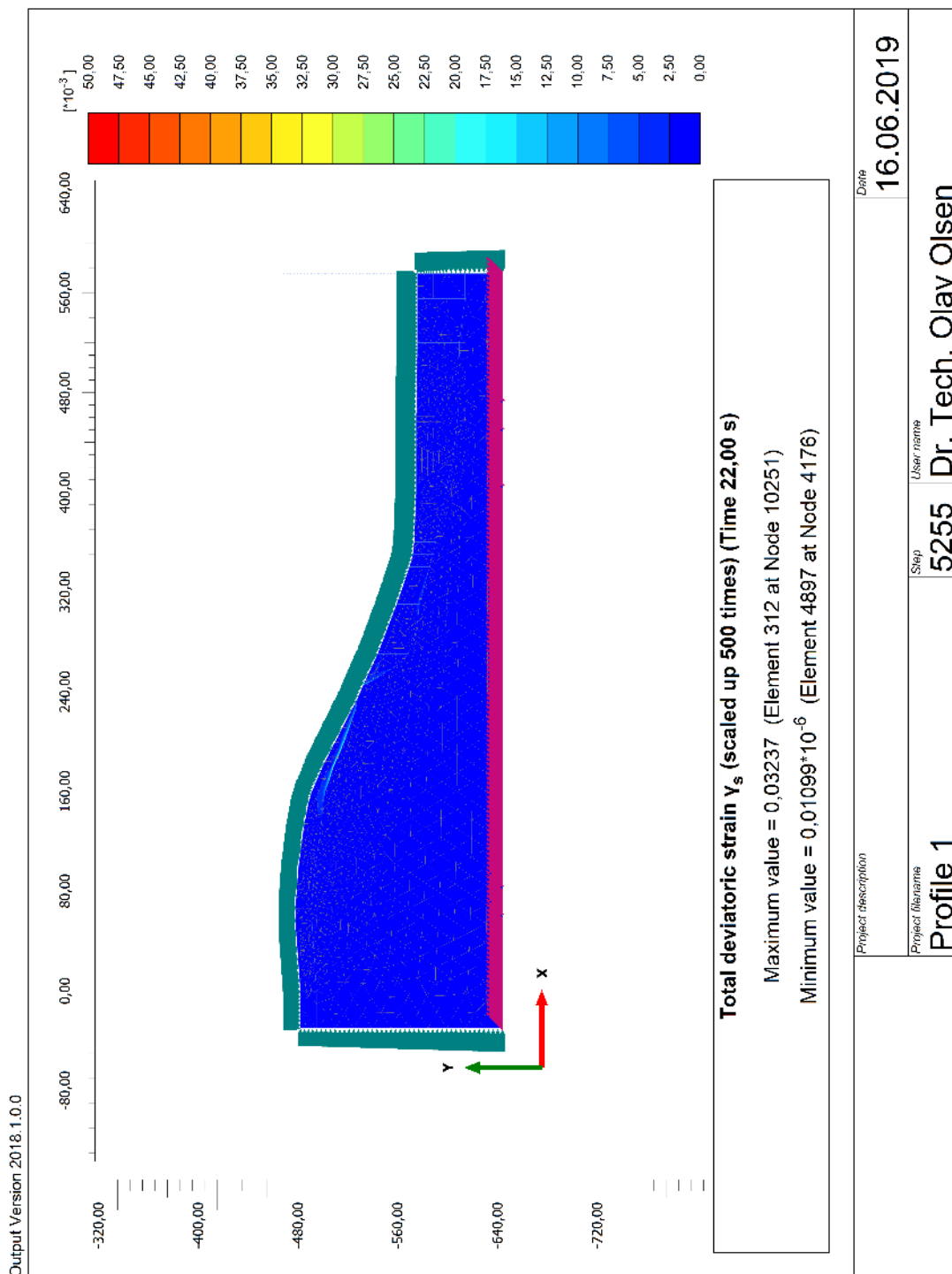

3 PROFILE 2

3.1 Model

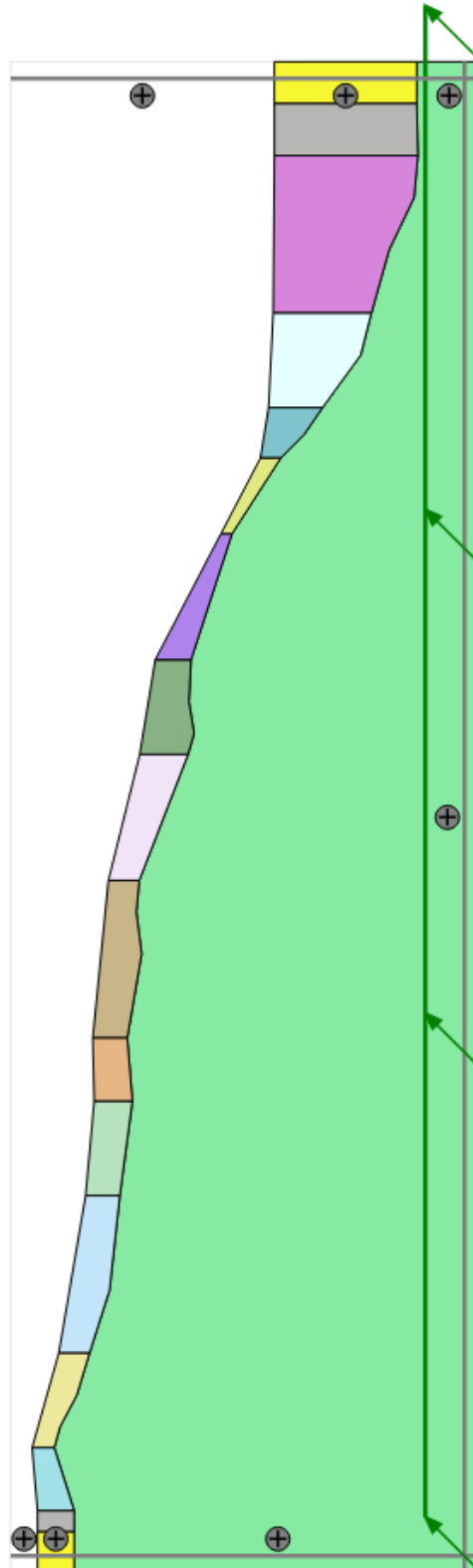

3.2 Cohesion

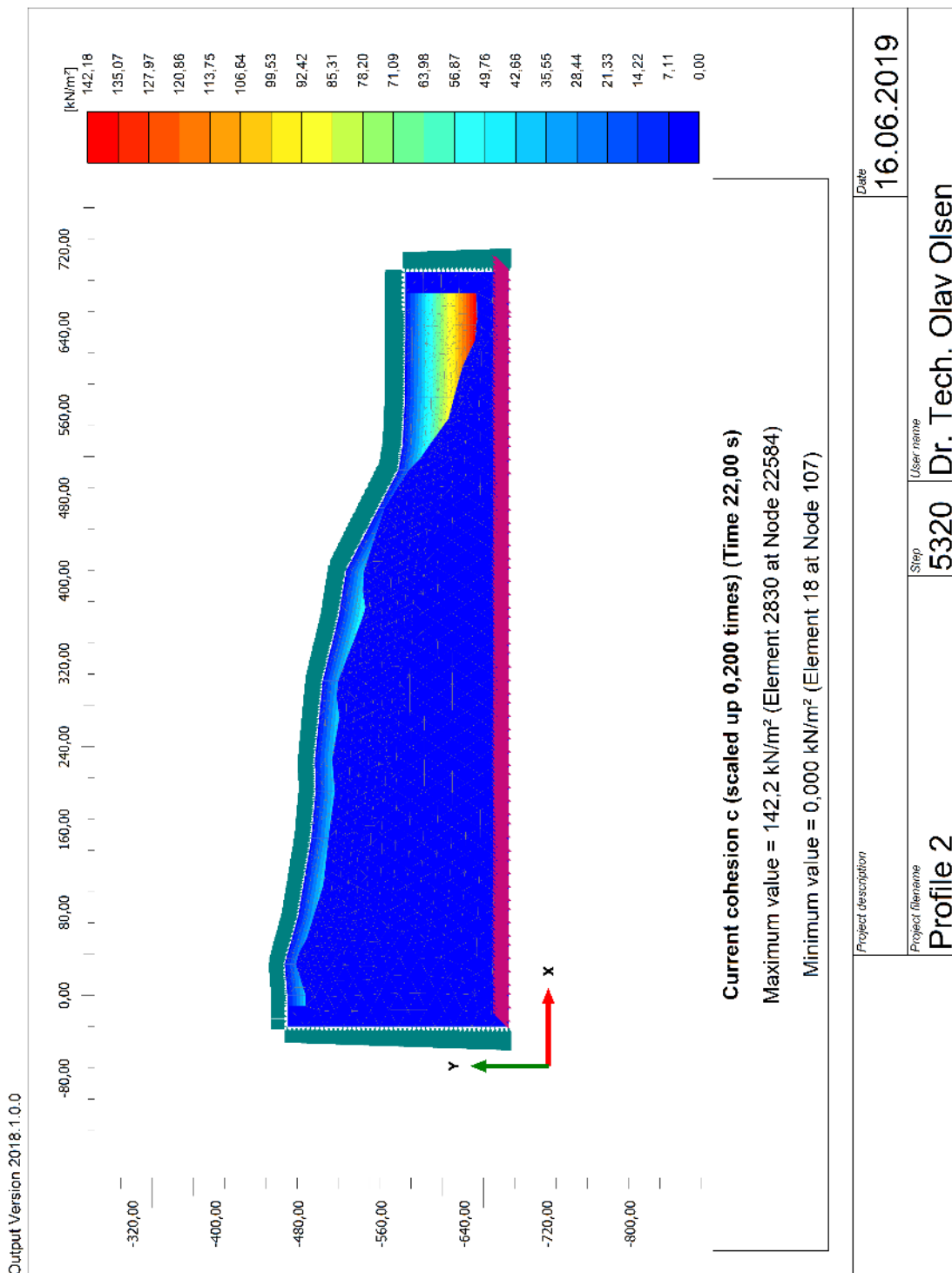

3.3 Stiffness

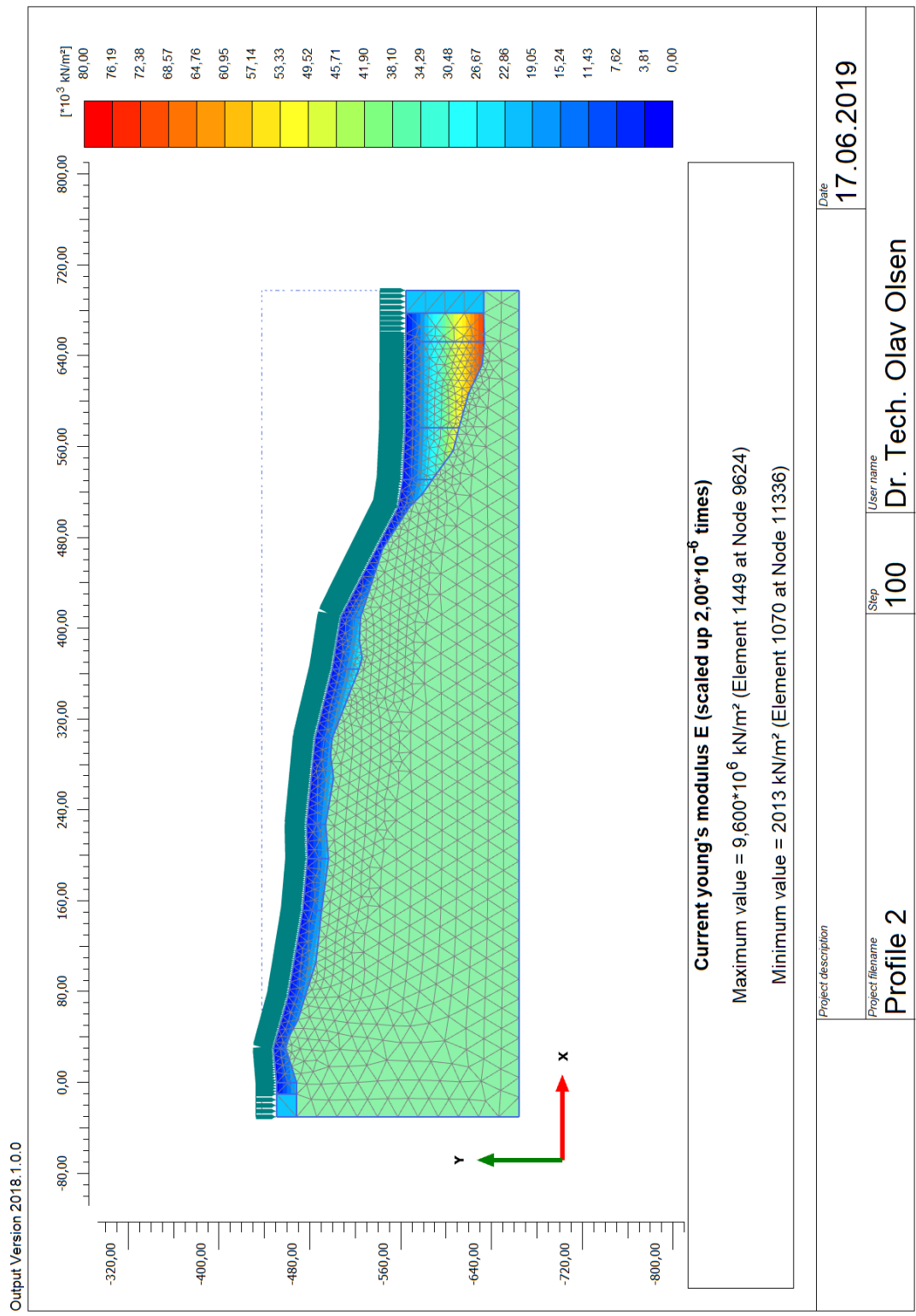

3.4 Drained failure

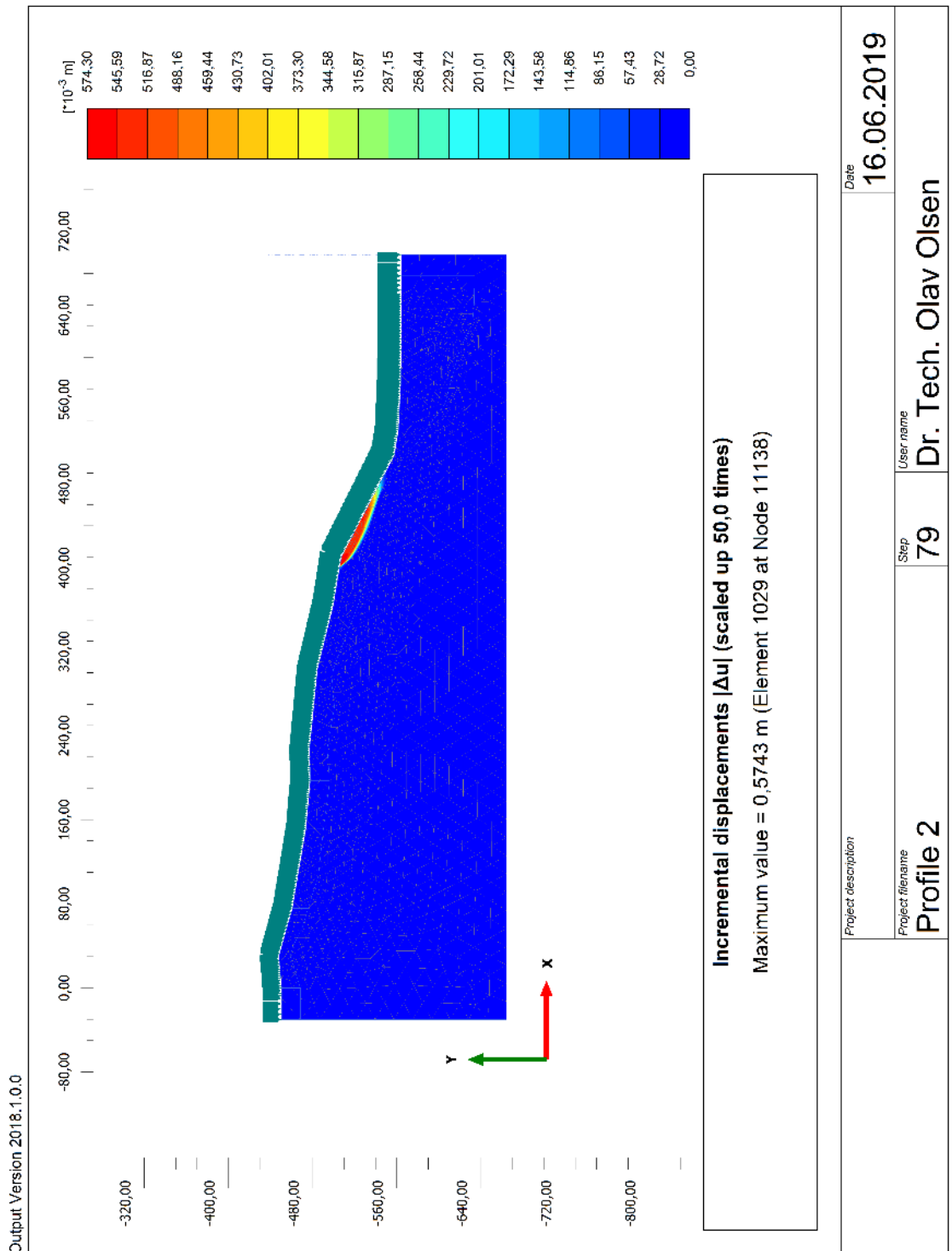

3.5 Undrained failure 1

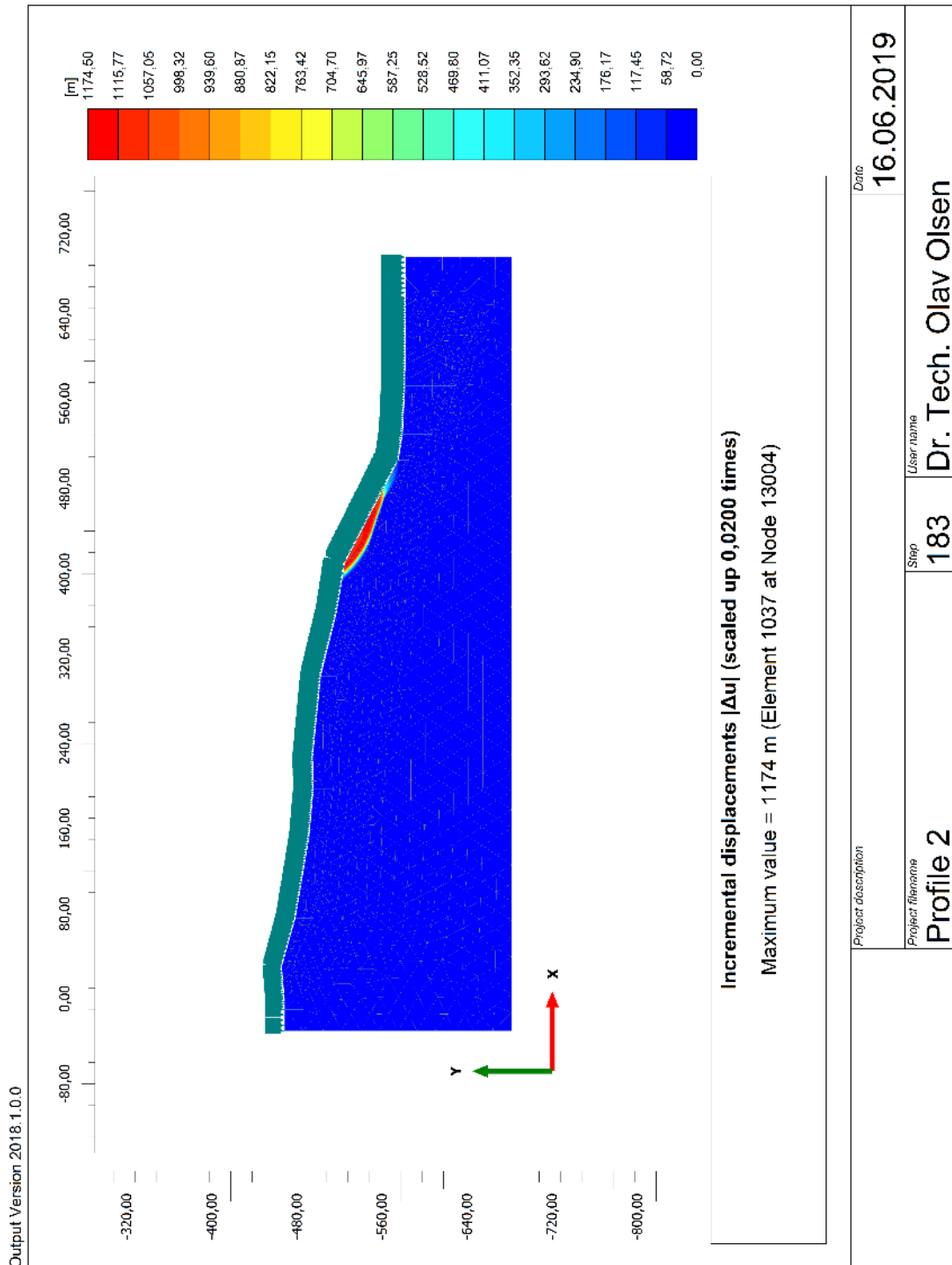

3.6 Undrained failure 2

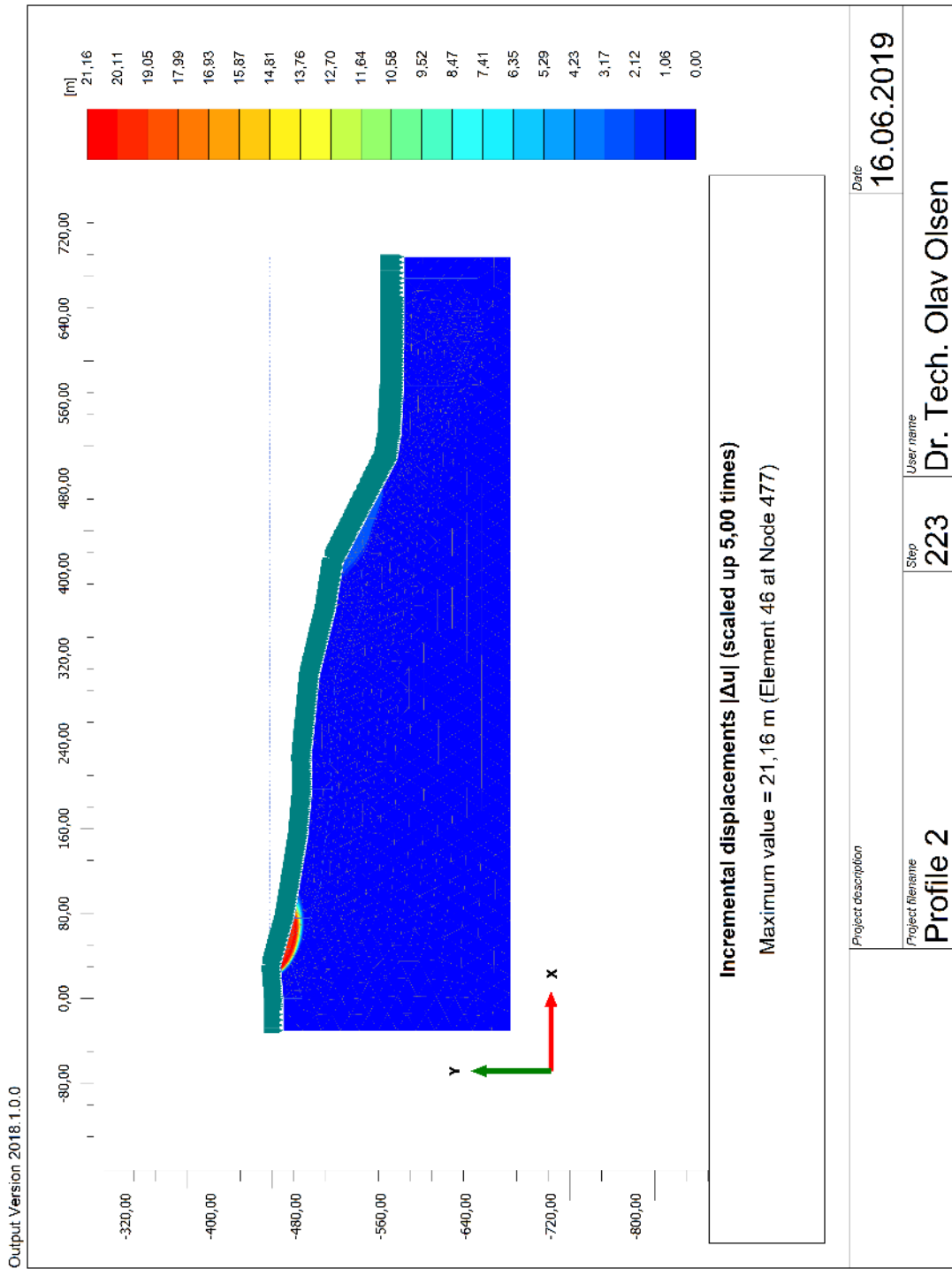

3.7 Permanent shear strain – Sierra Madre

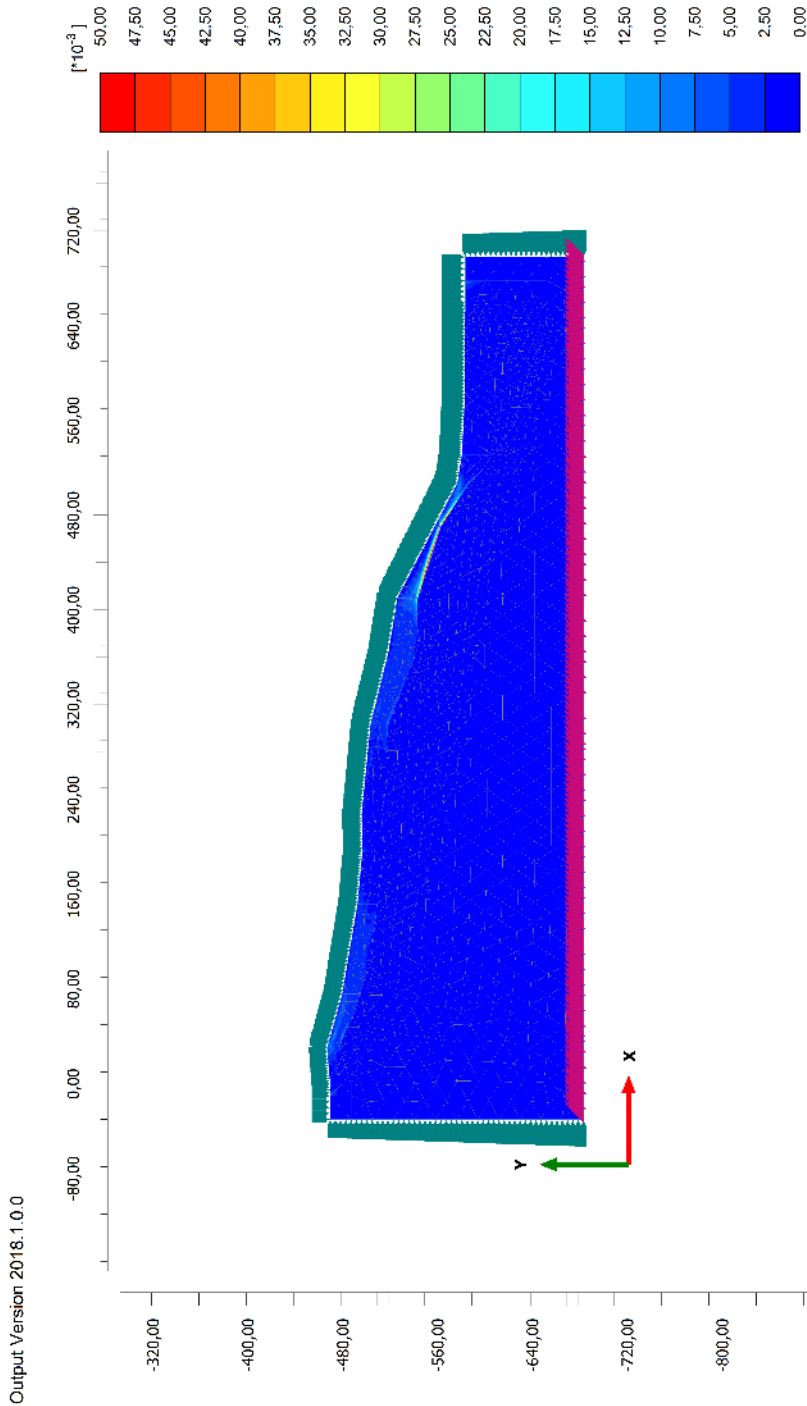

Project description		Date
Project filename		16.06.2019
Step	User name	
2222	Dr. Tech. Olav Olsen	
Profile 2		

3.8 Permanent shear strain – Whittier Narrows main shock

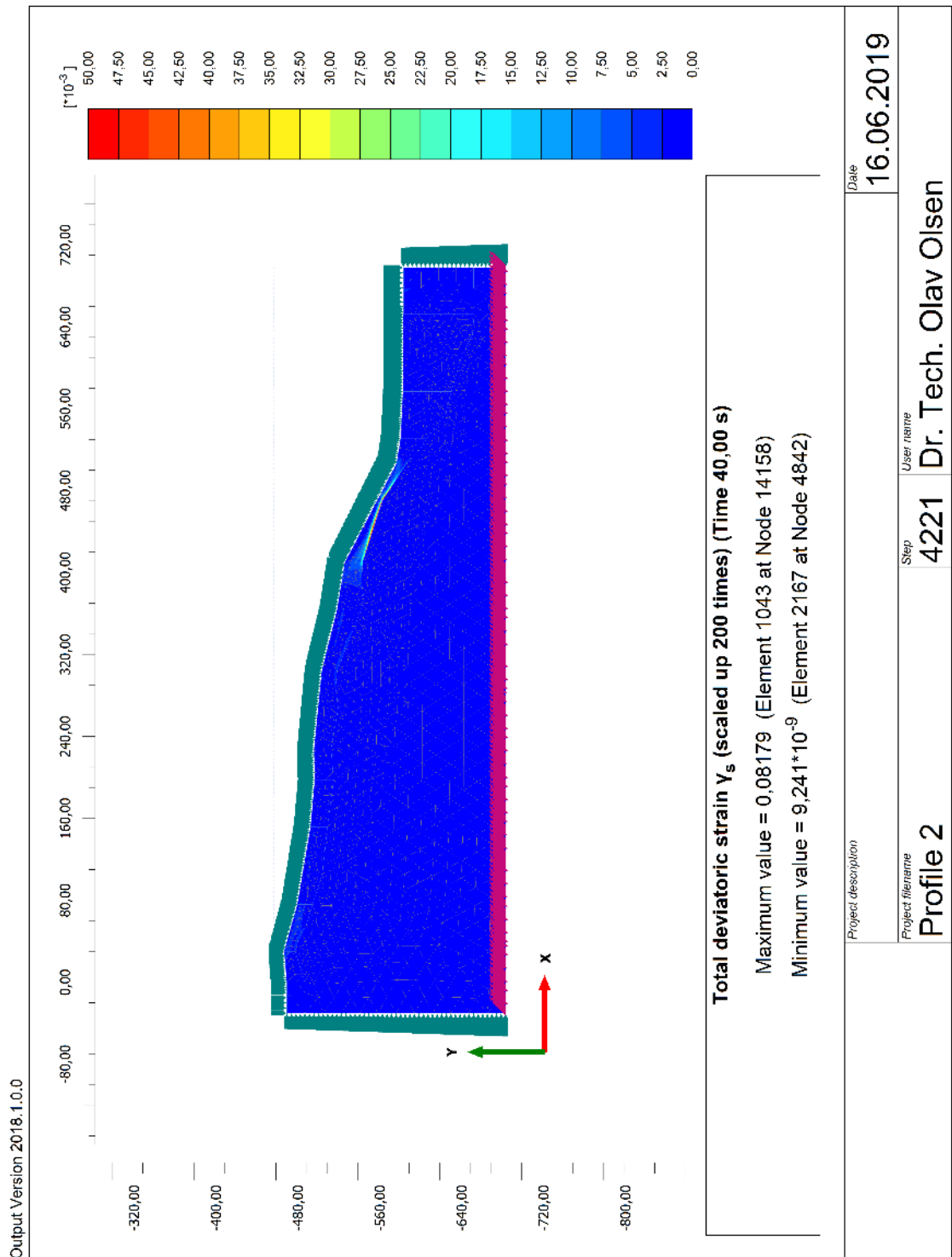

3.9 Permanent shear strain – Whittier aftershock

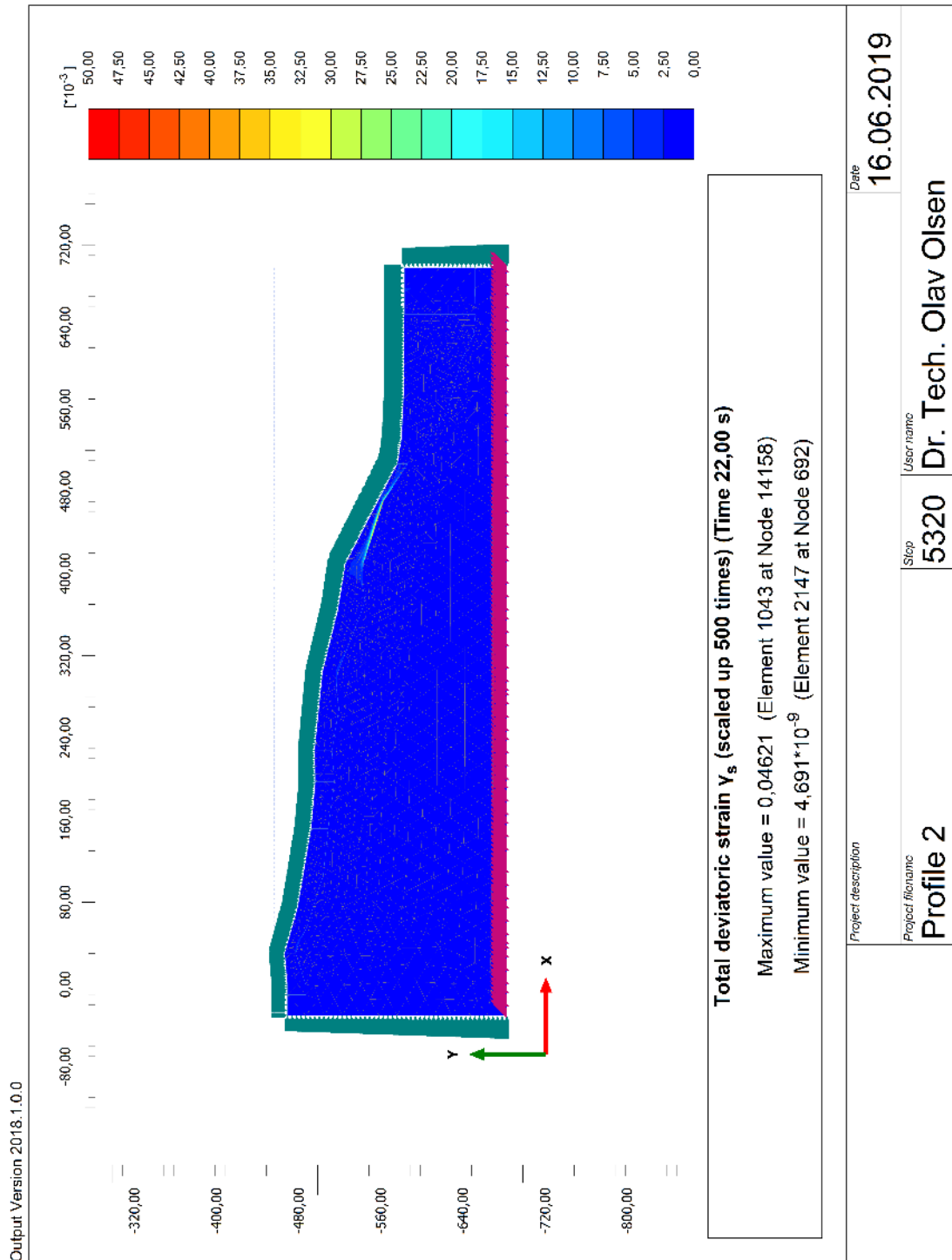

4 PROFILE 3

4.1 Model

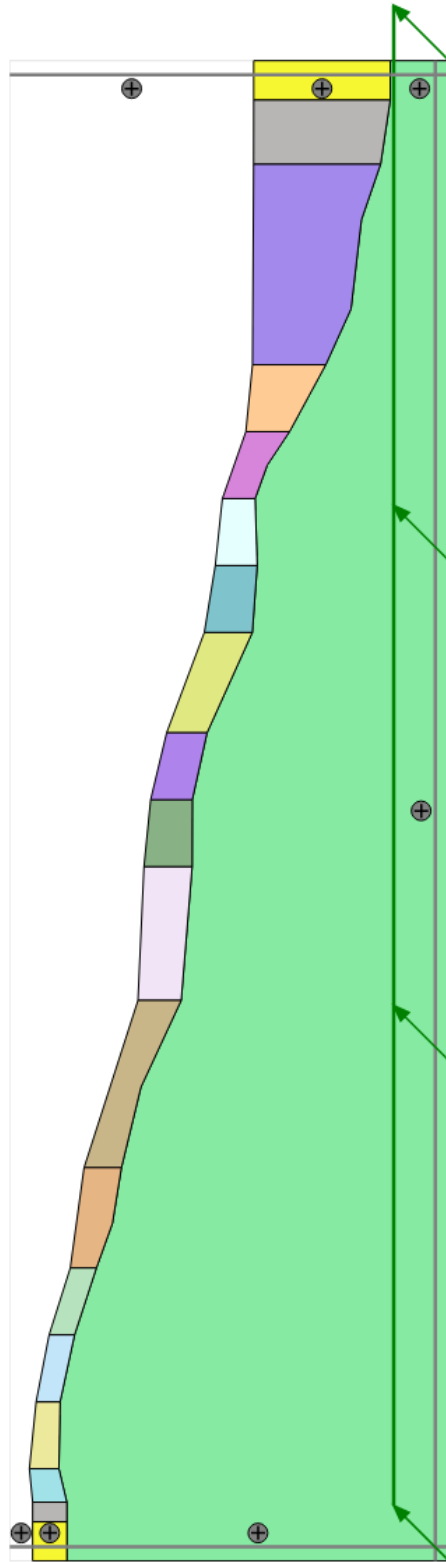

4.2 Cohesion

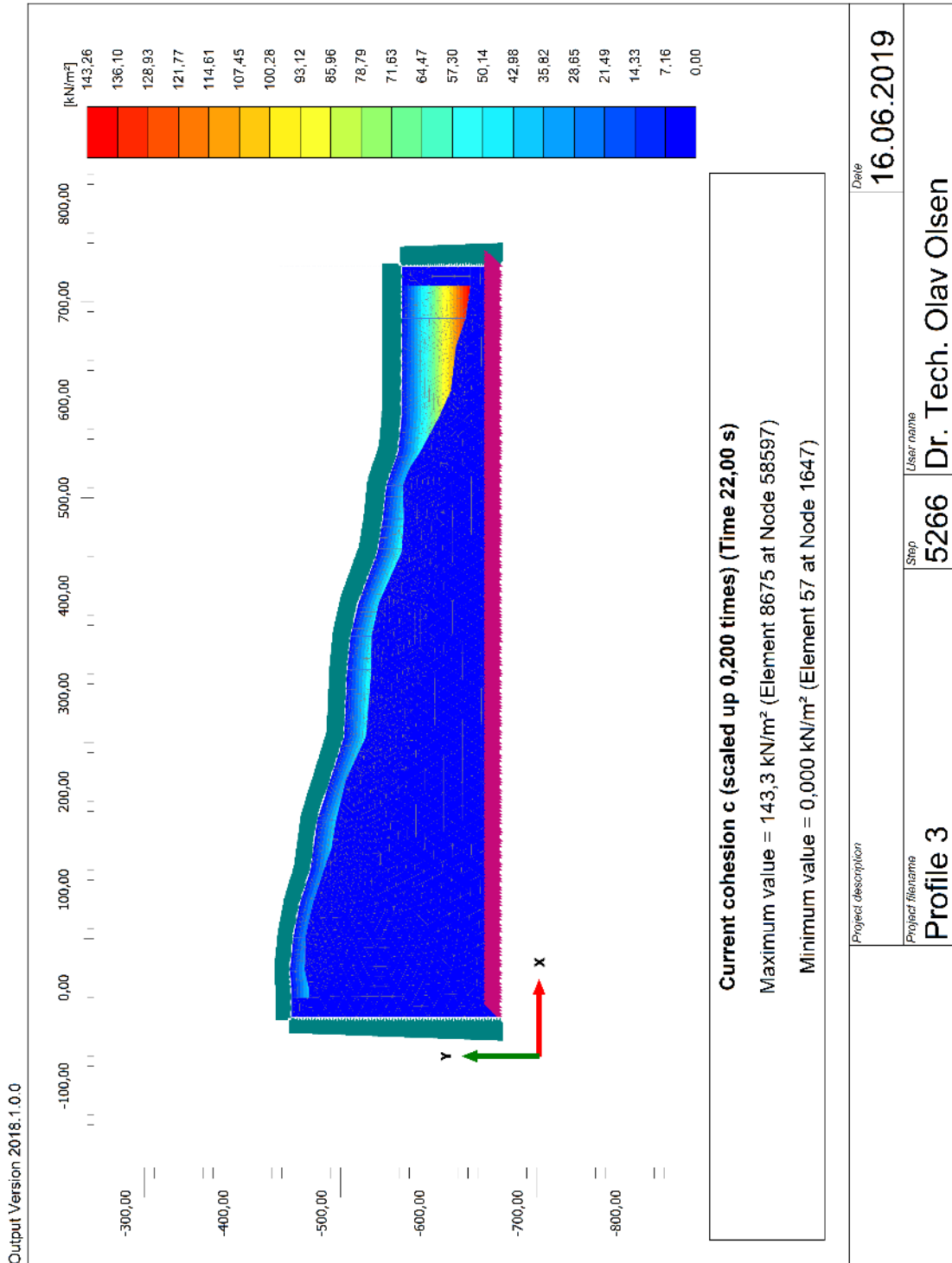

4.3 Stiffness

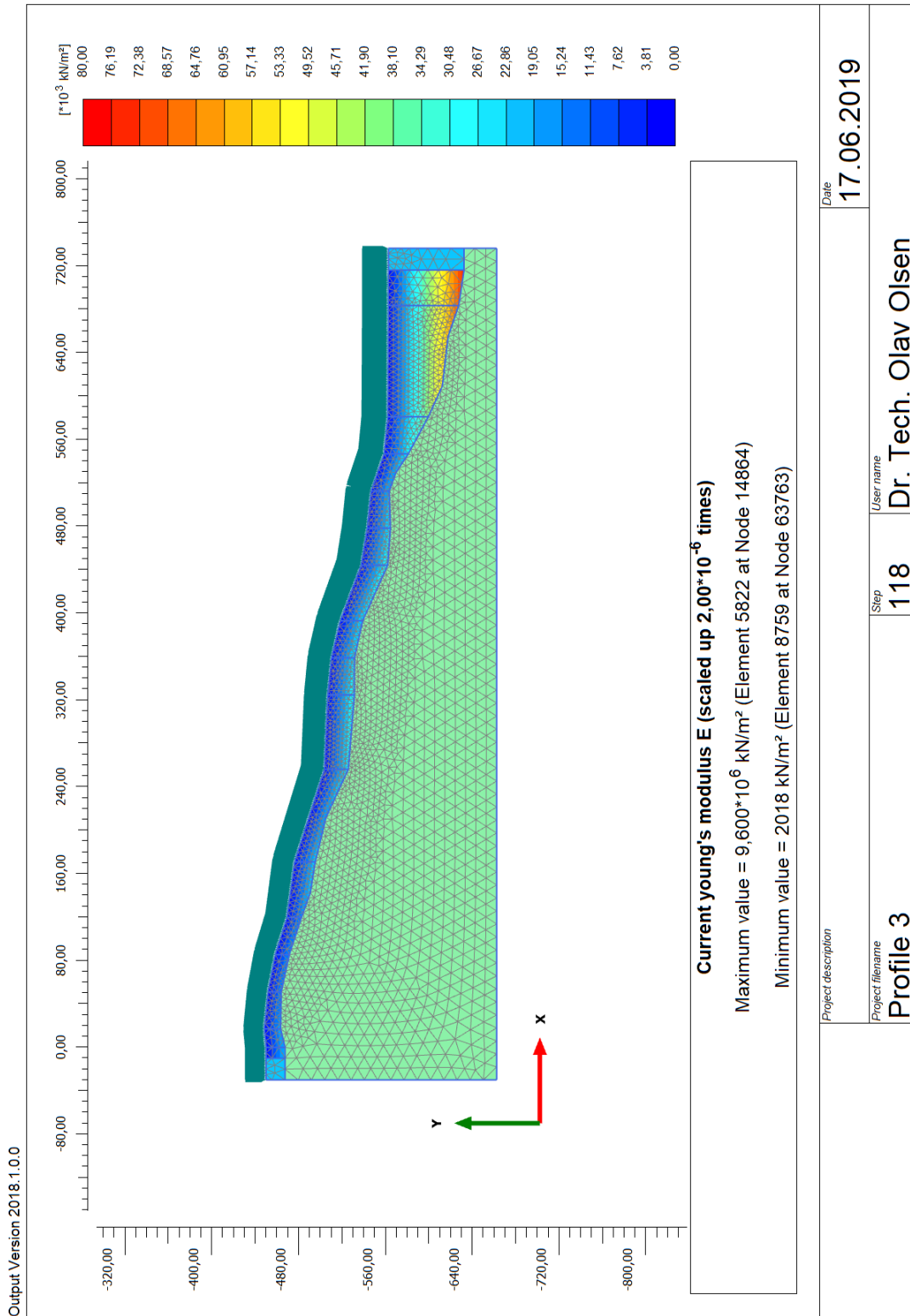

4.4 Drained failure

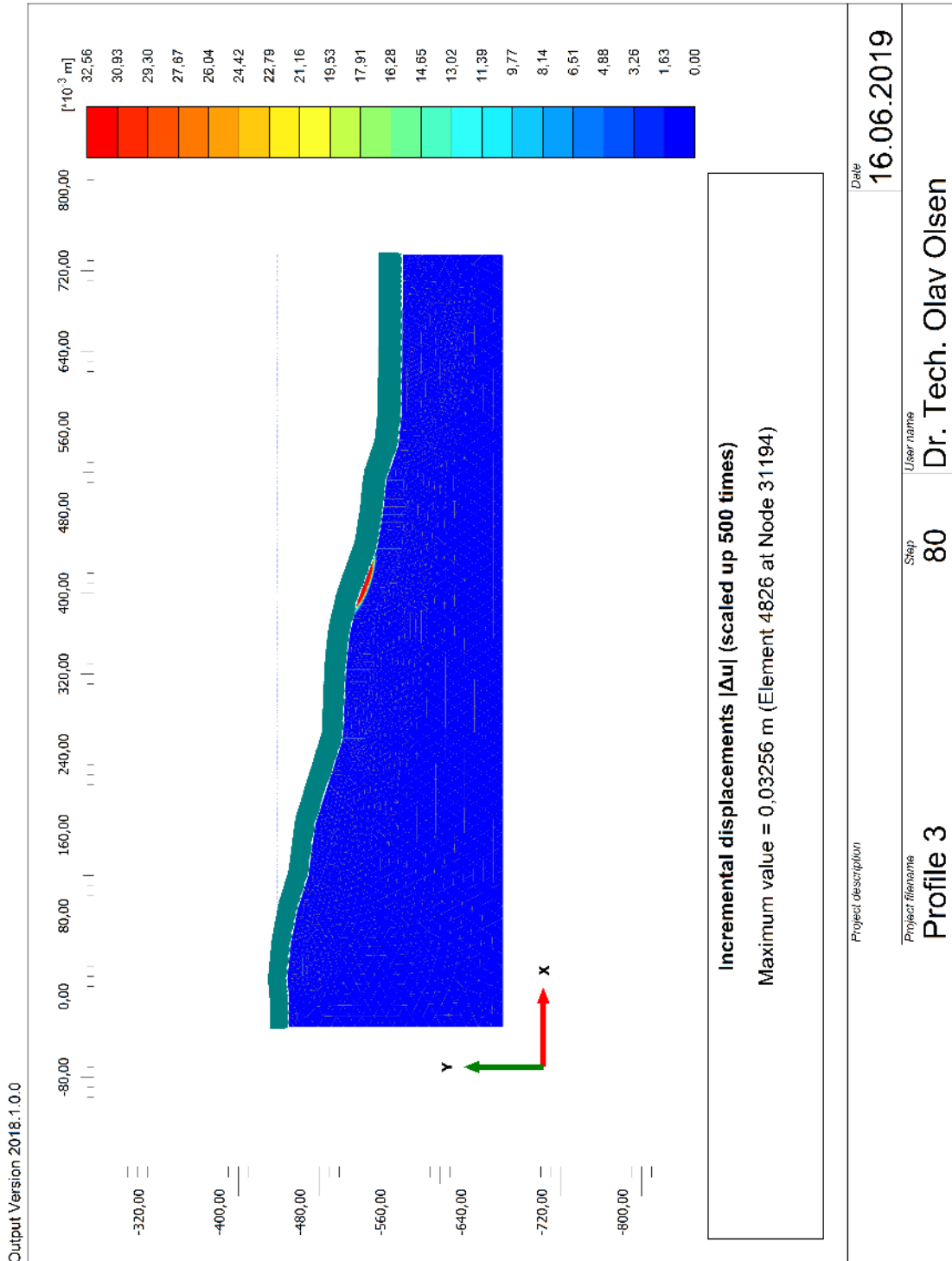

4.5 Undrained failure 1

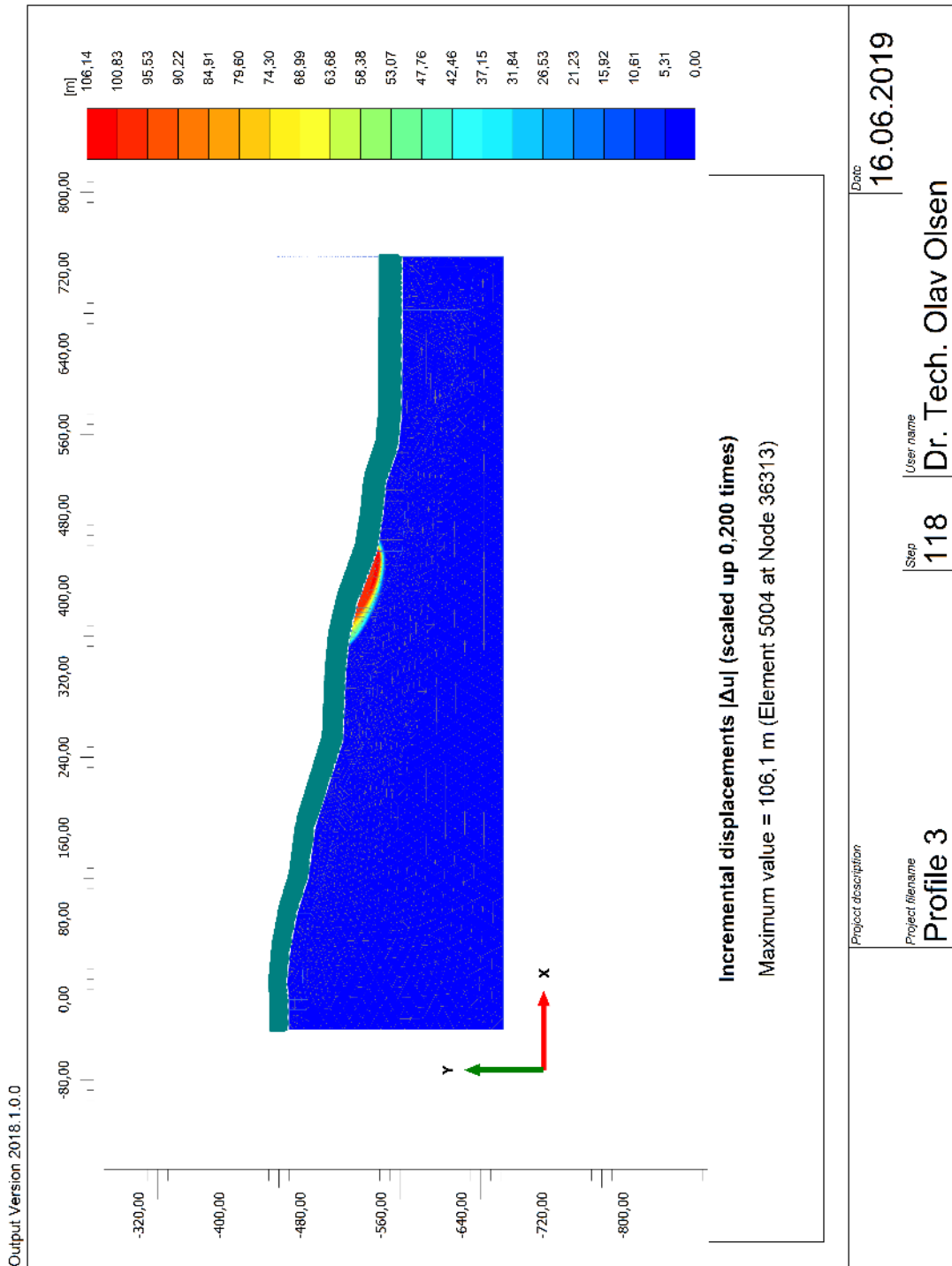

4.6 Undrained failure 2

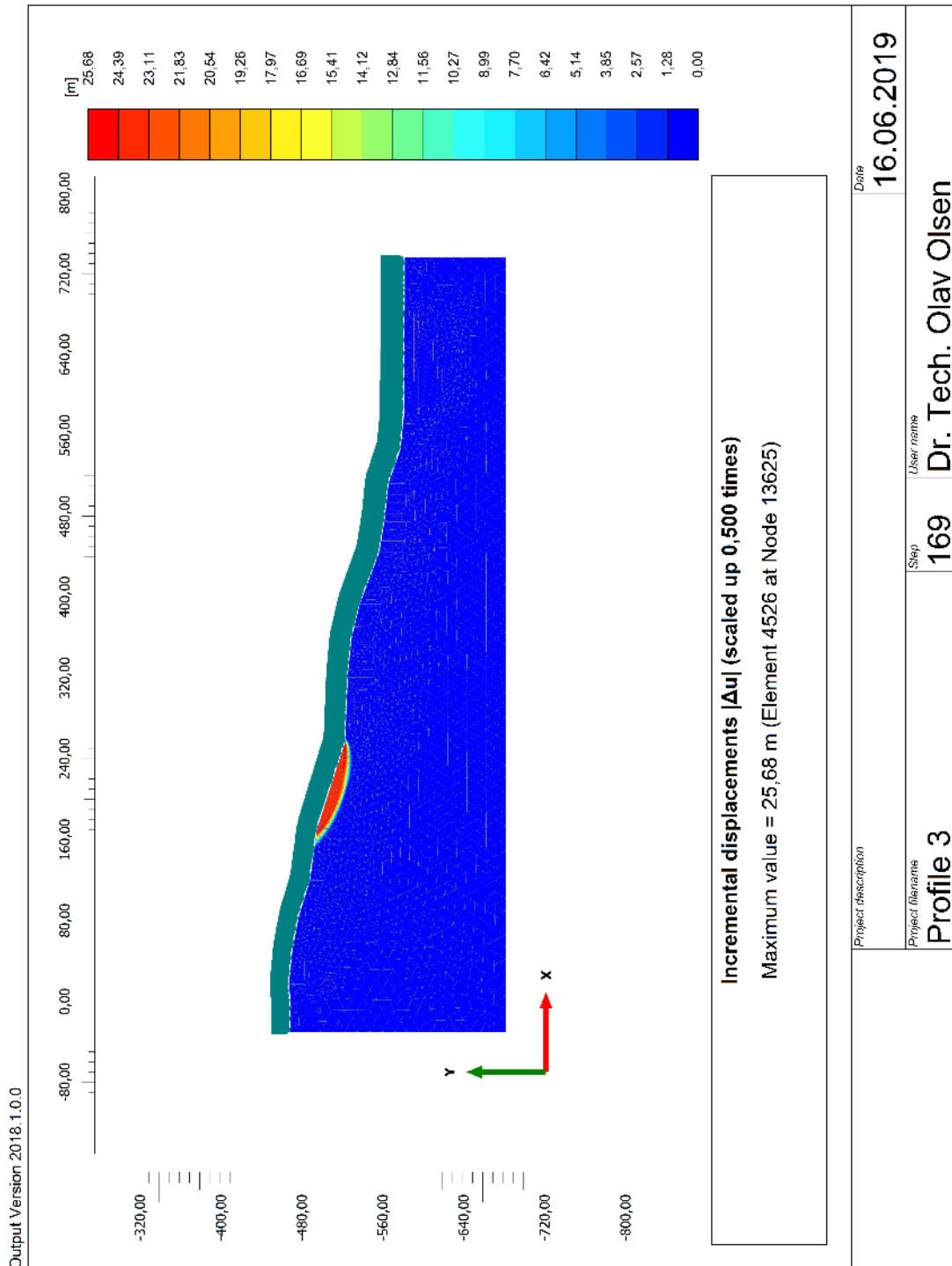

4.7 Permanent shear strain – Sierra Madre

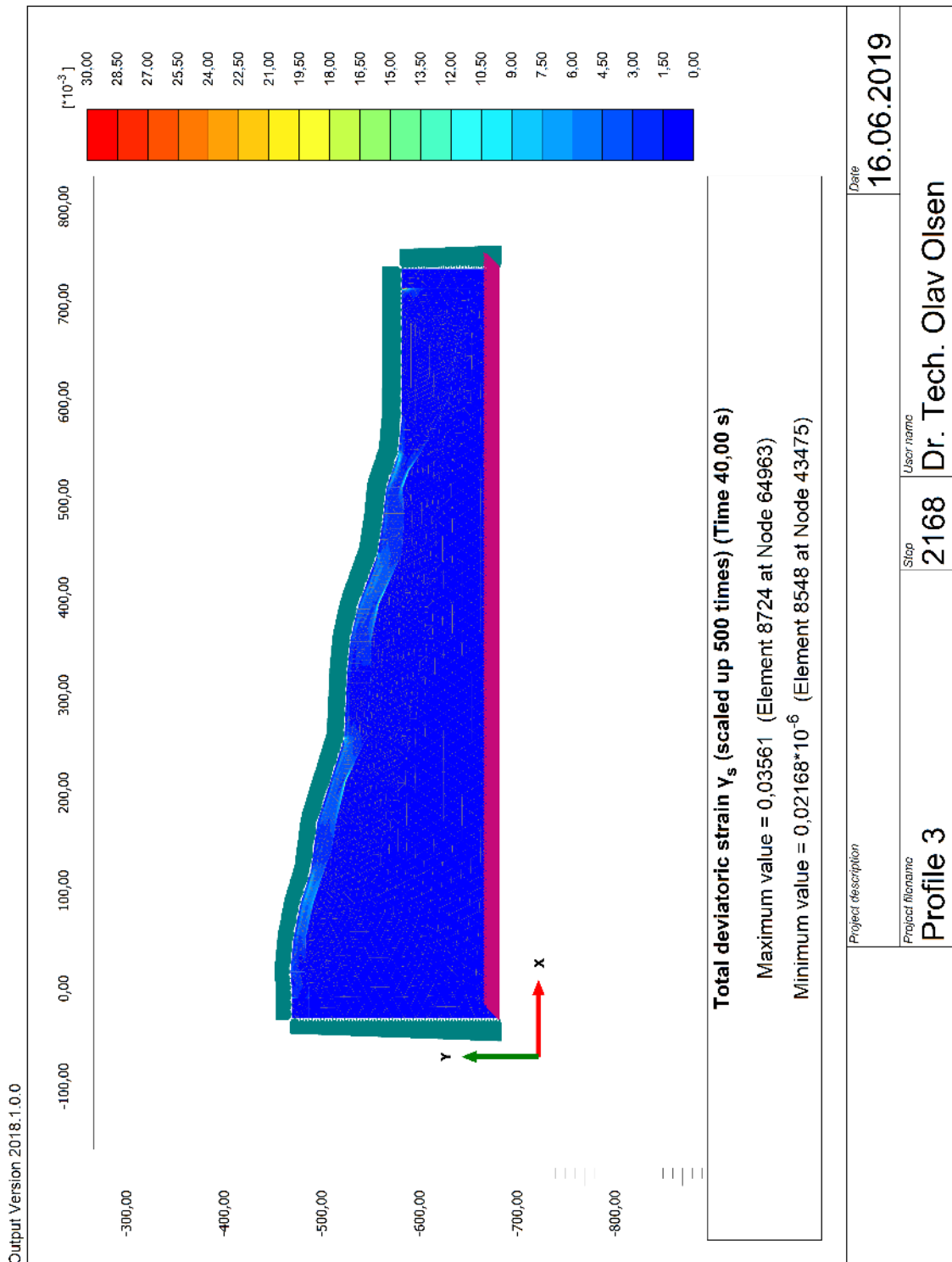

4.8 Permanent shear strain – Whittier Narrows main shock

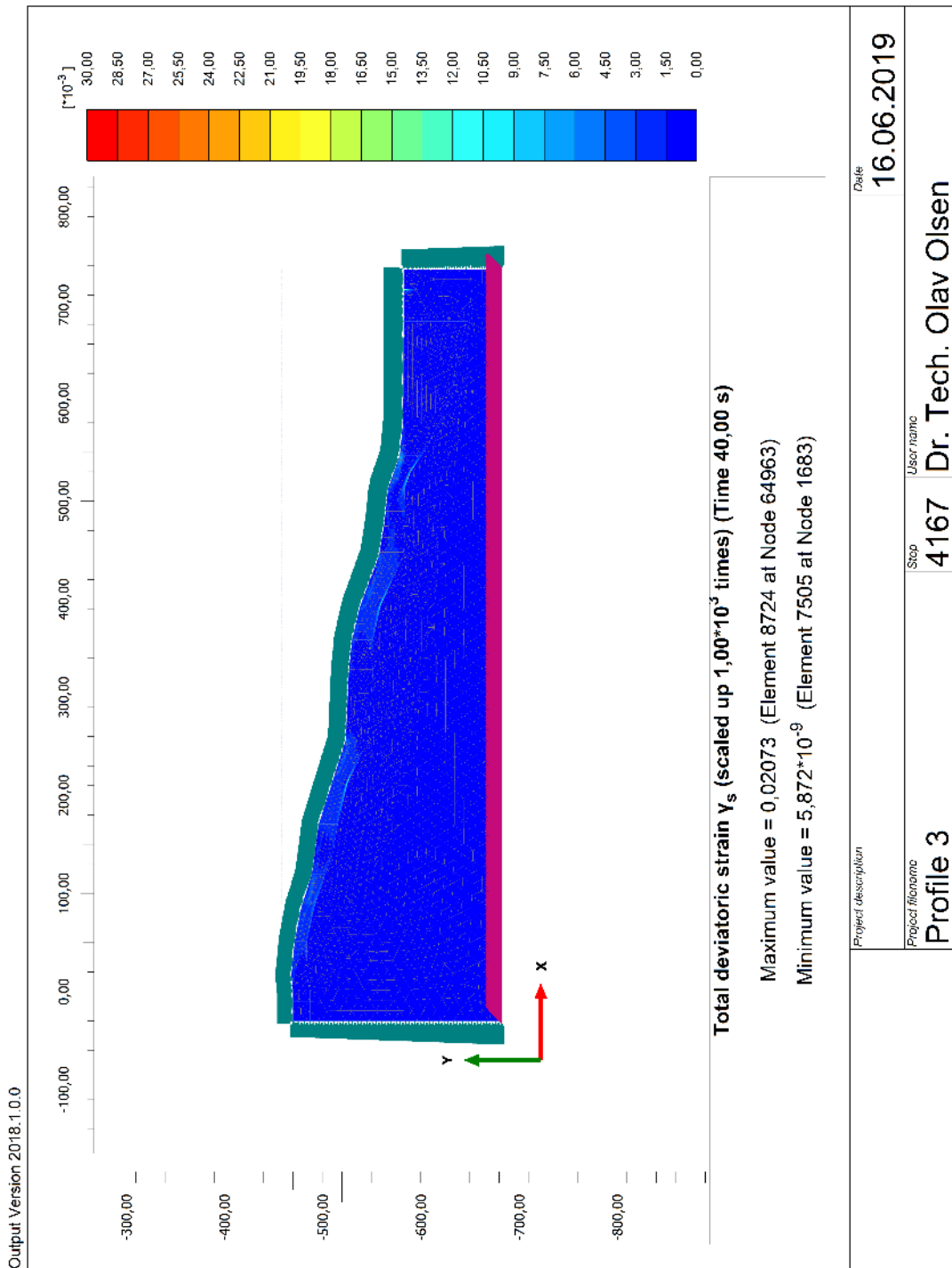

4.9 Permanent shear strain – Whittier aftershock

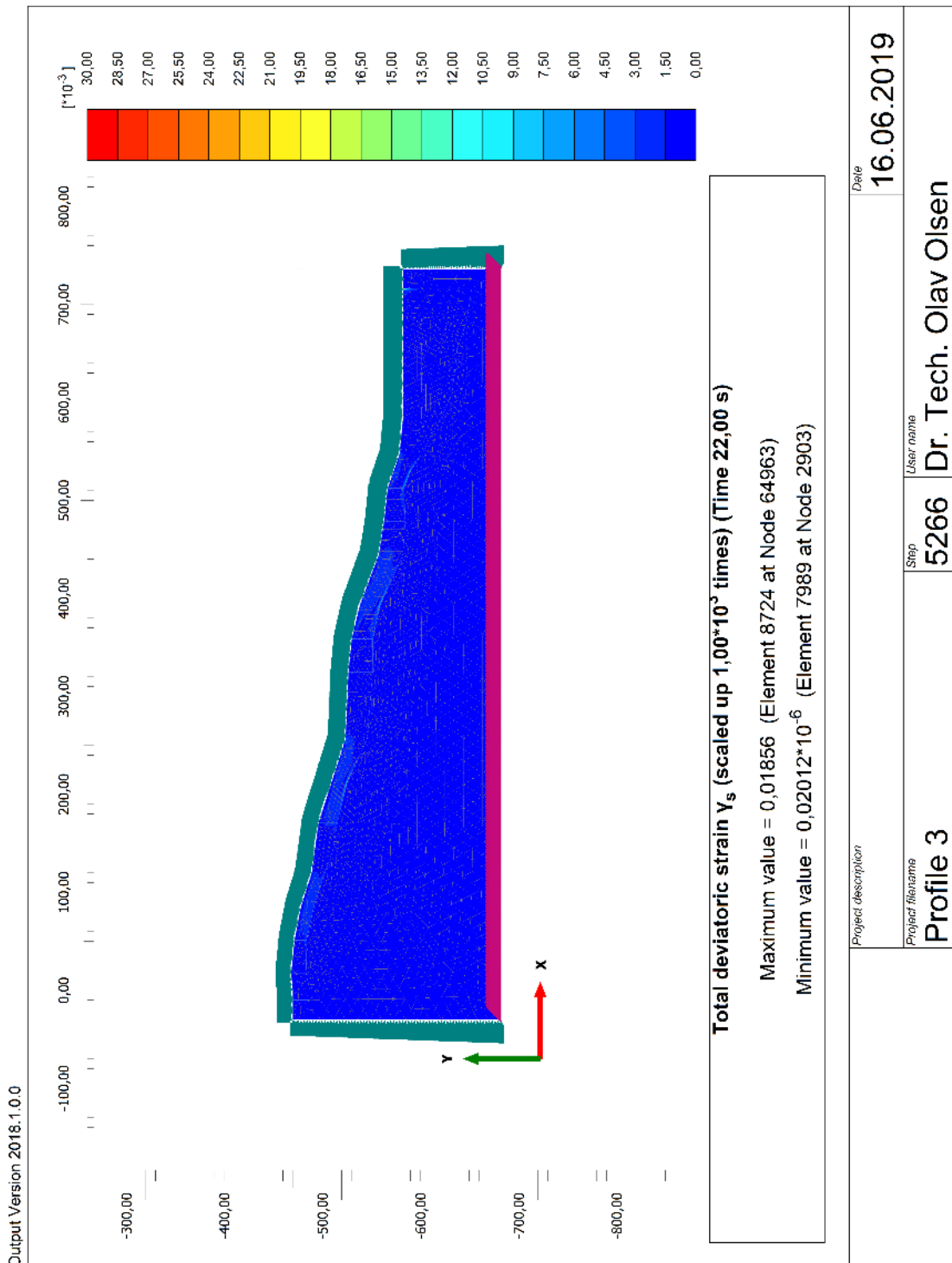

5 PROFILE 4

5.1 Model

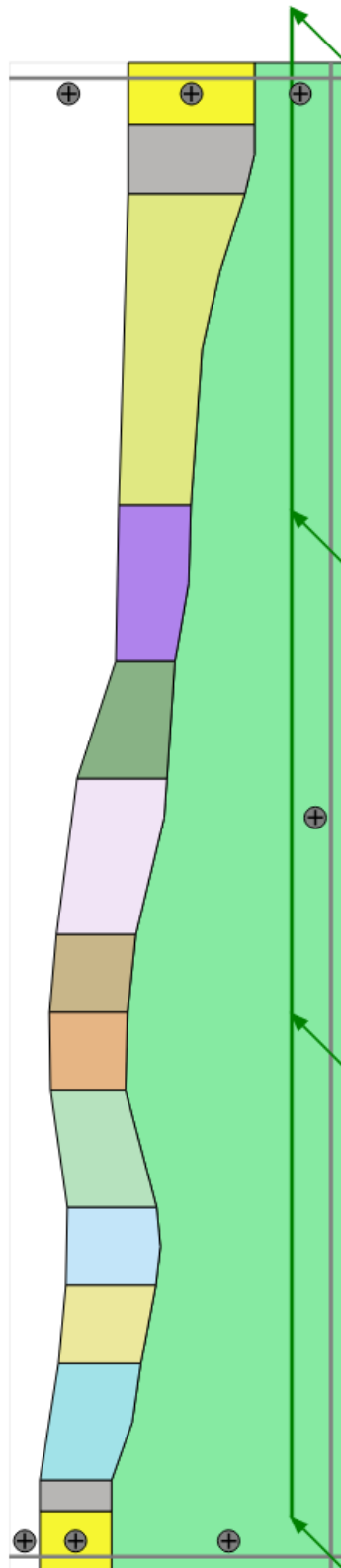

5.2 Cohesion

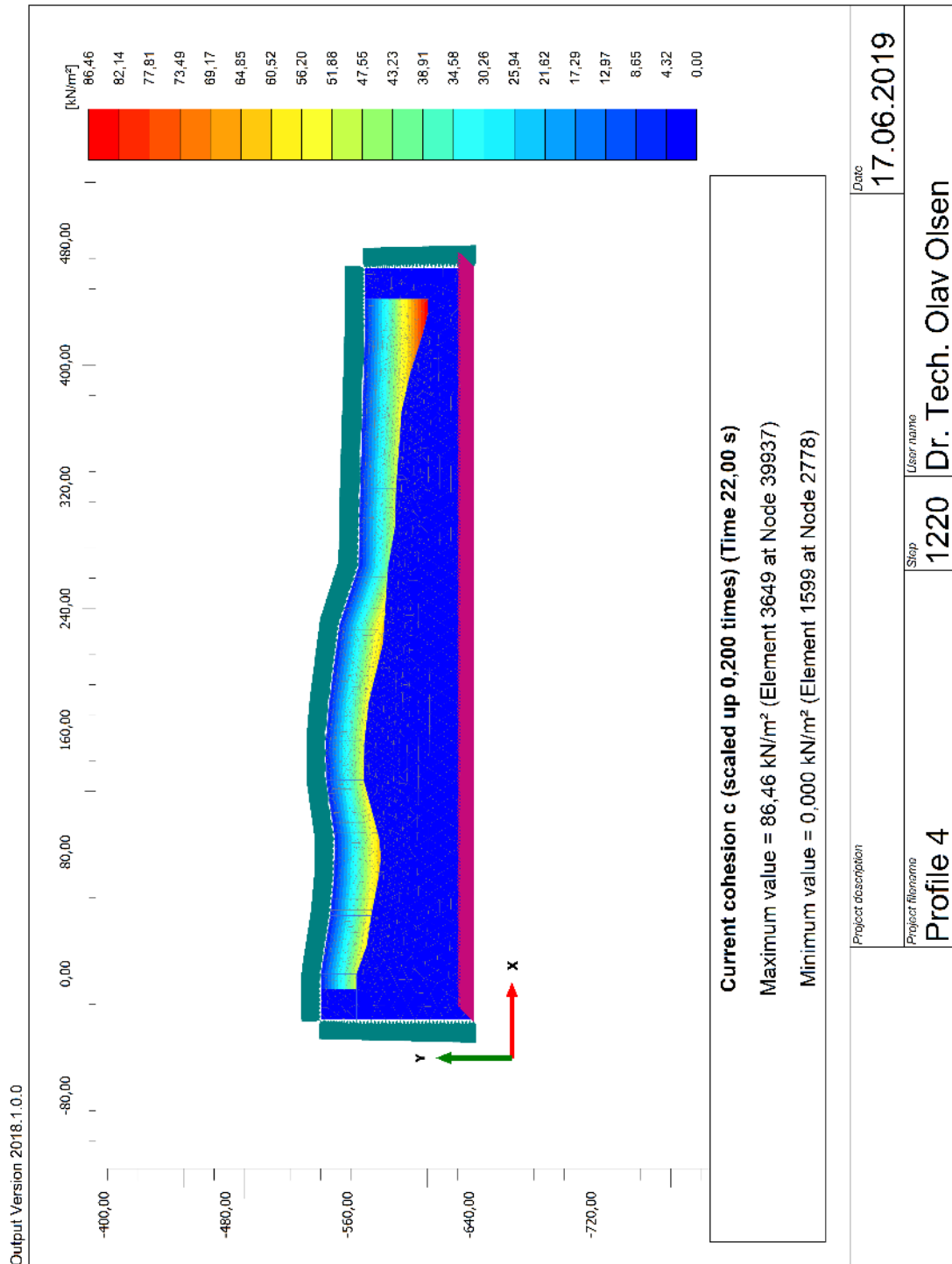

5.3 Stiffness

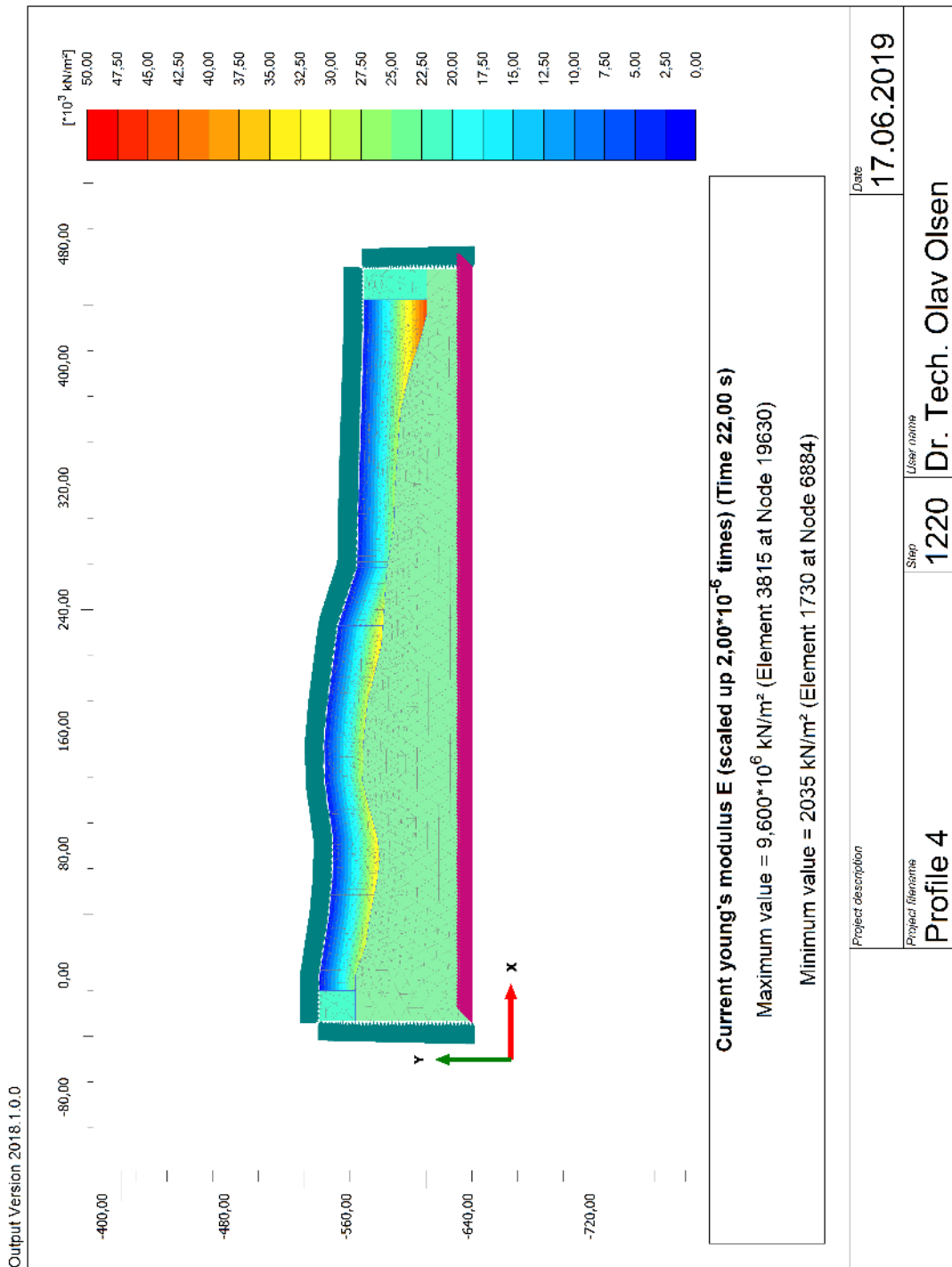

5.4 Drained failure

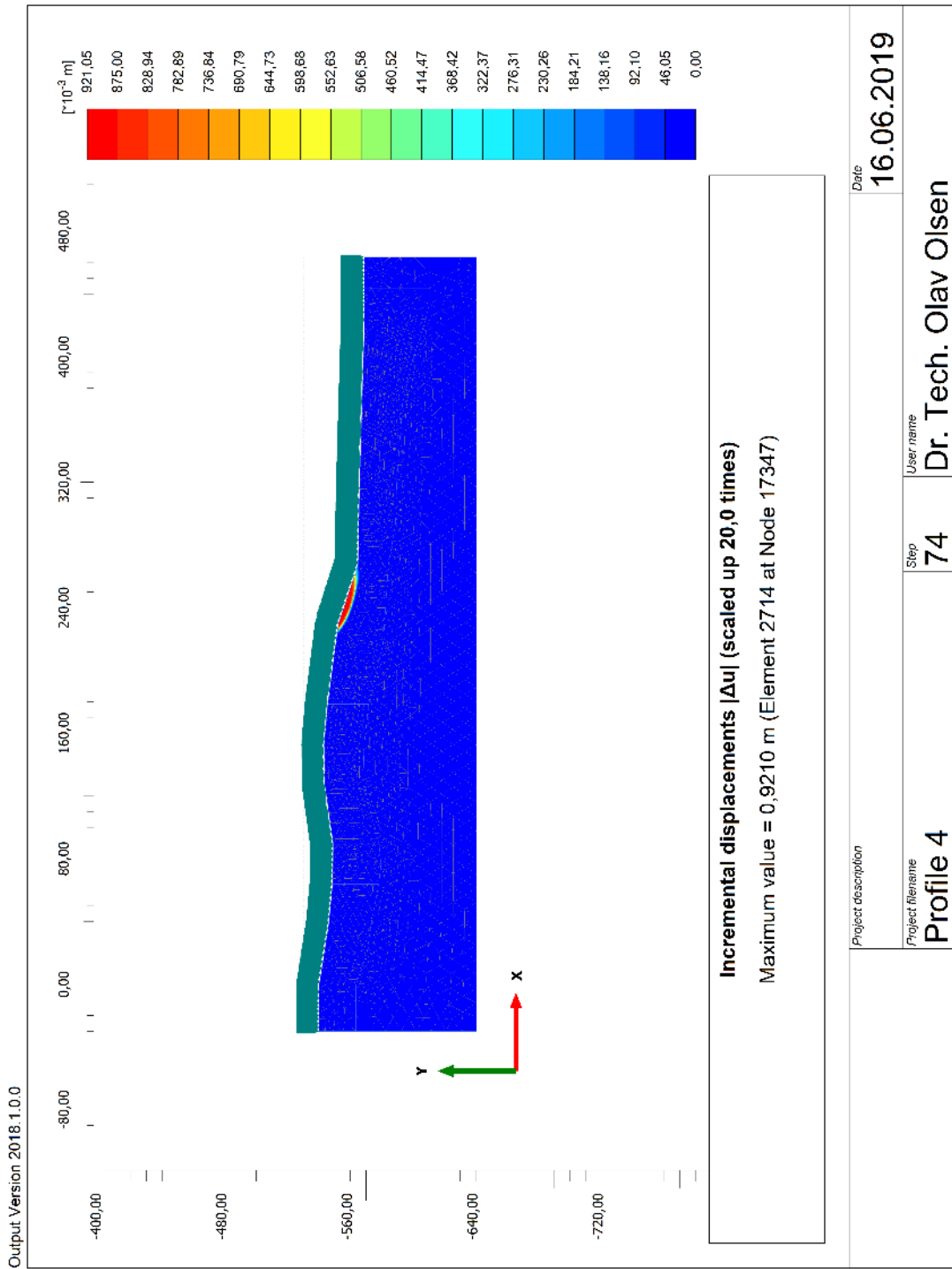

5.5 Undrained failure

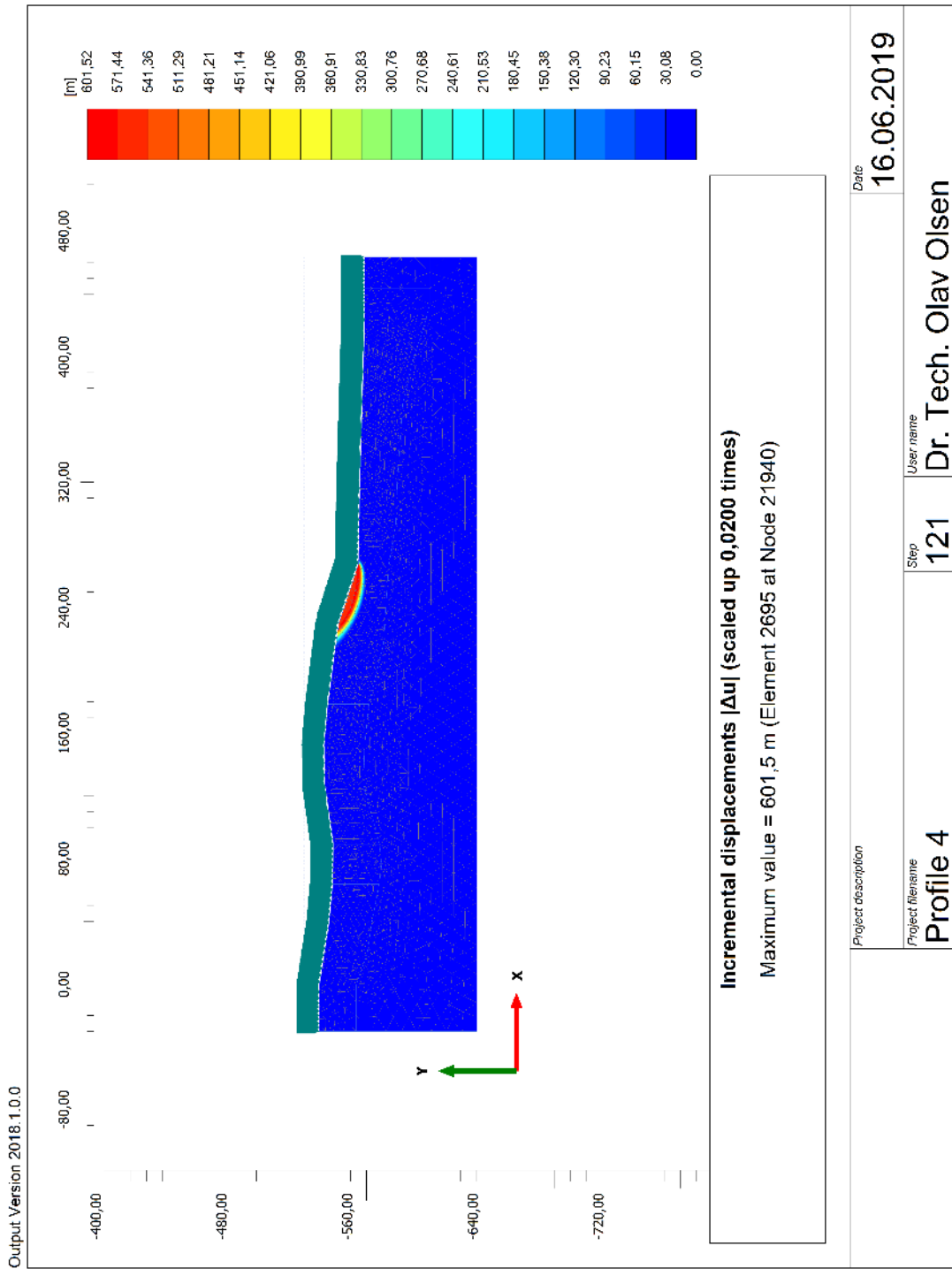

5.6 Permanent shear strain – Sierra Madre

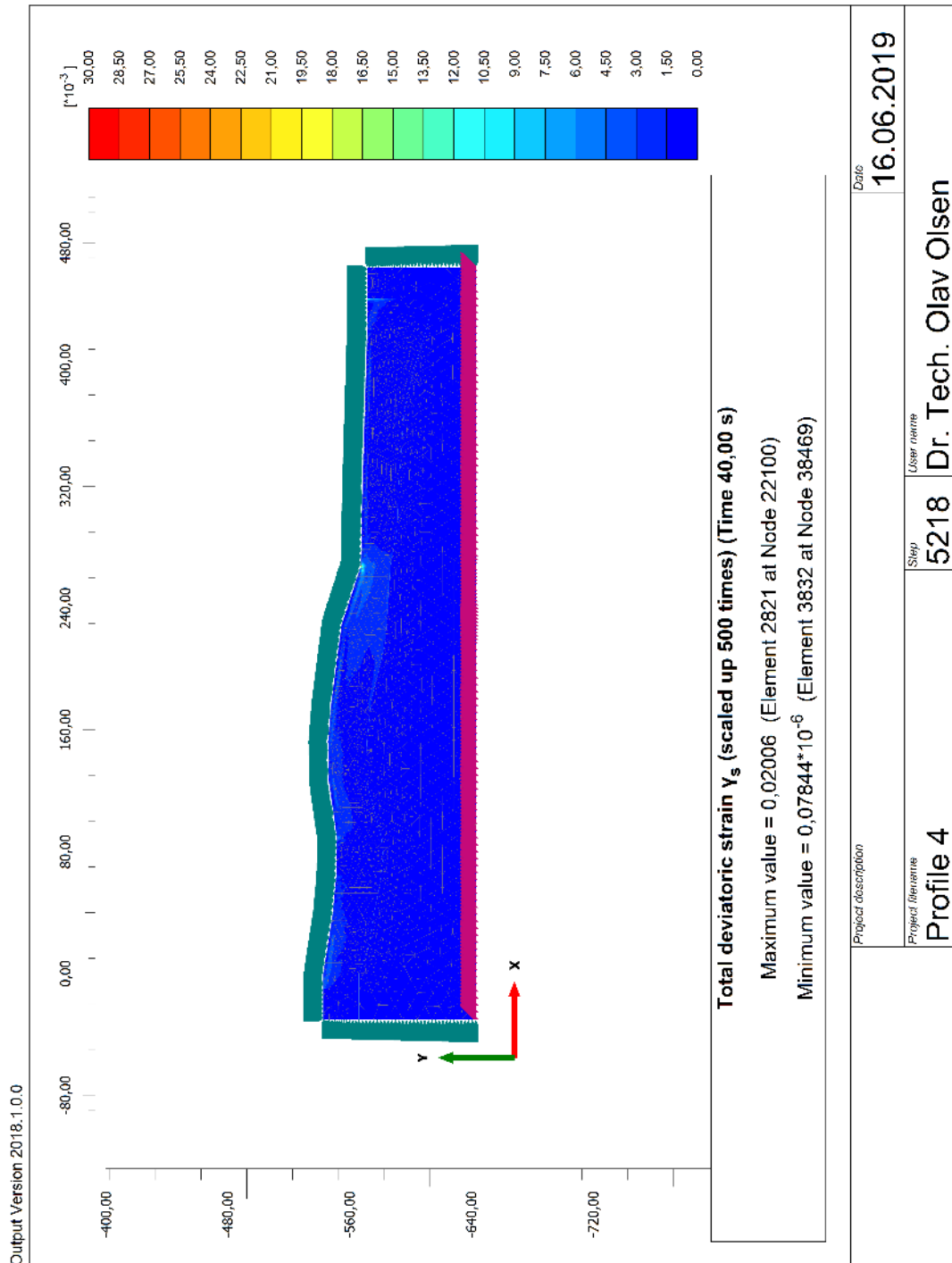

5.7 Permanent shear strain – Whittier Narrows main shock

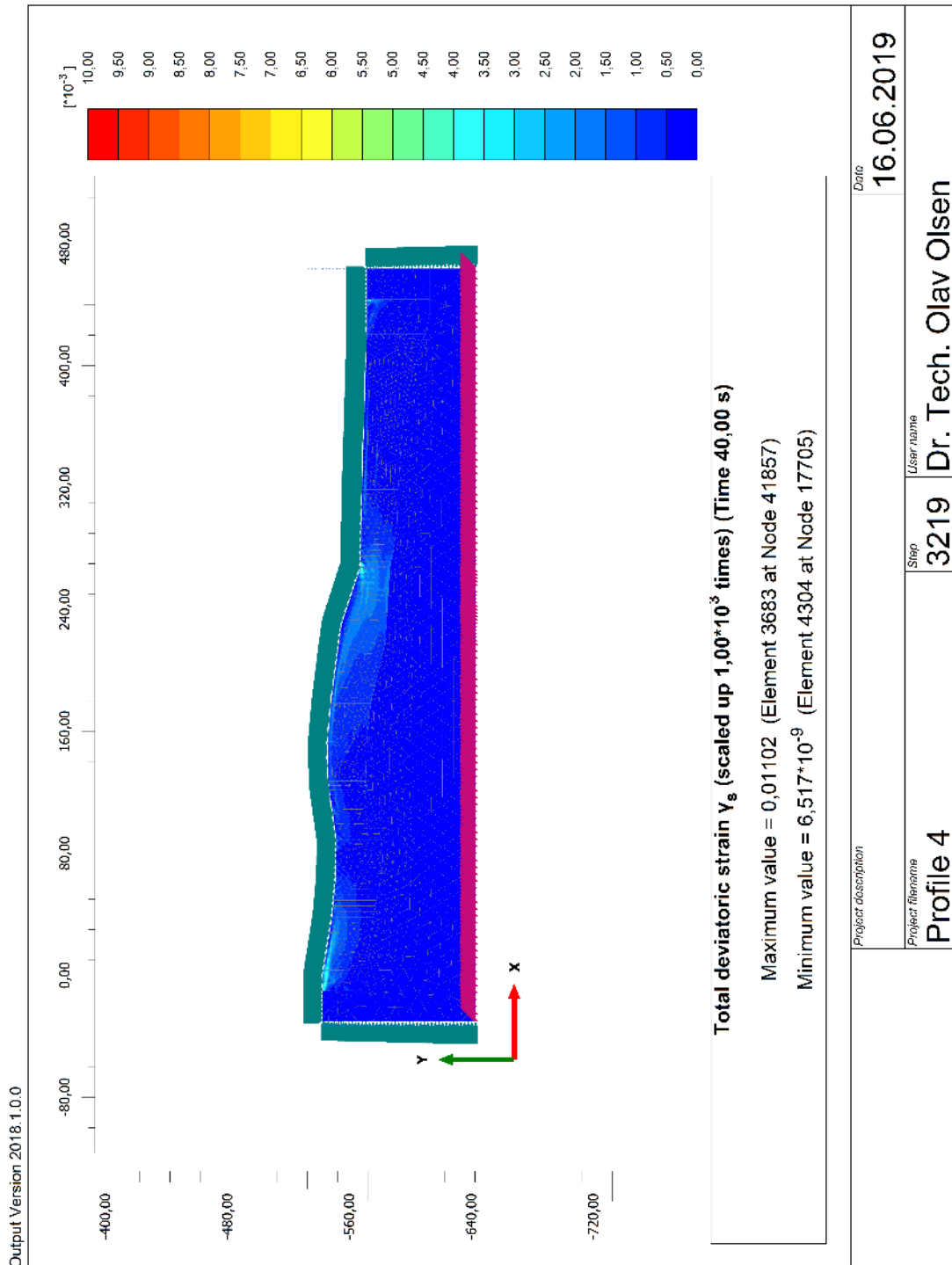

5.8 Permanent shear strain – Whittier aftershock

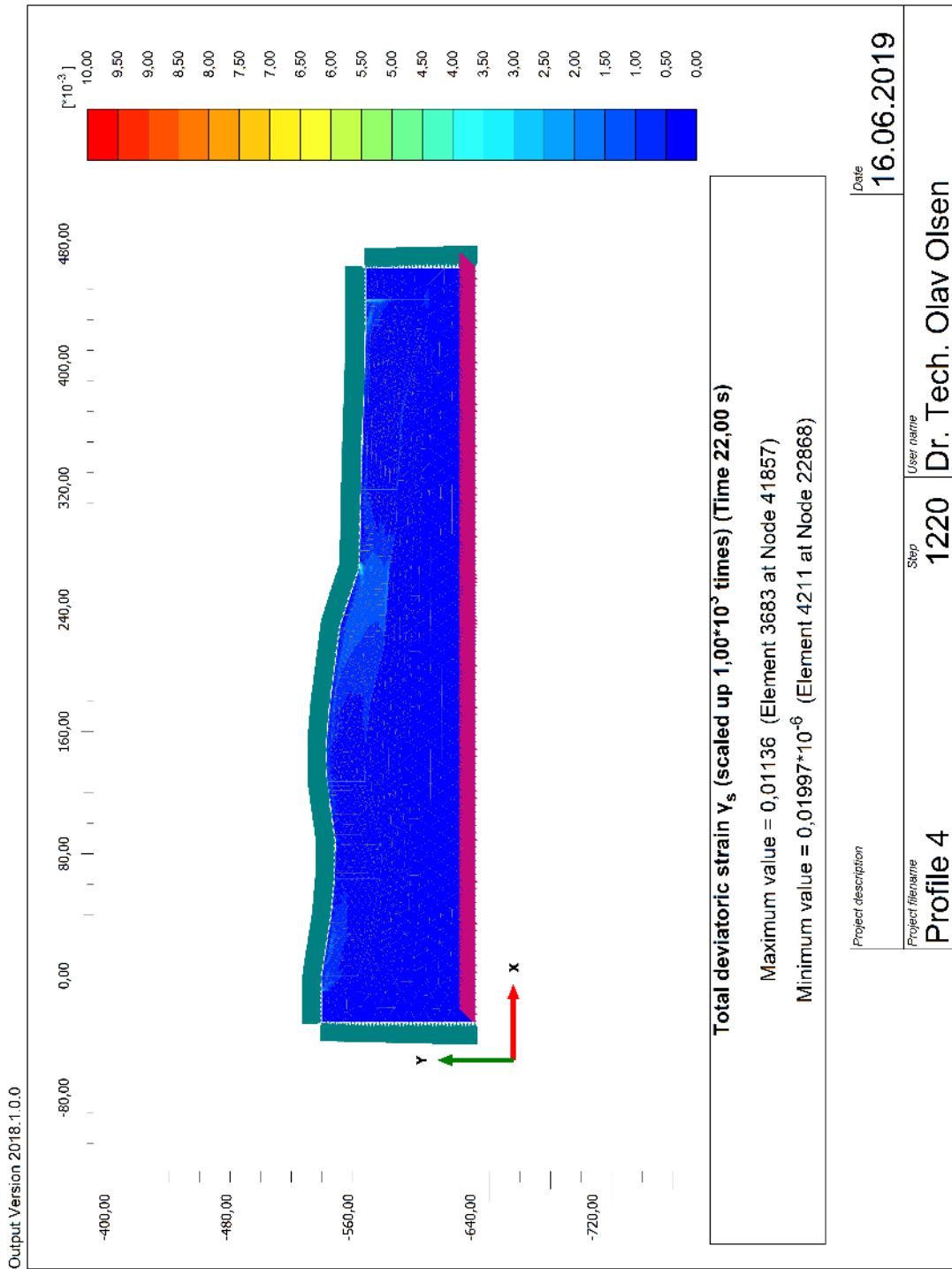

6 PROFILE 5

6.1 Model

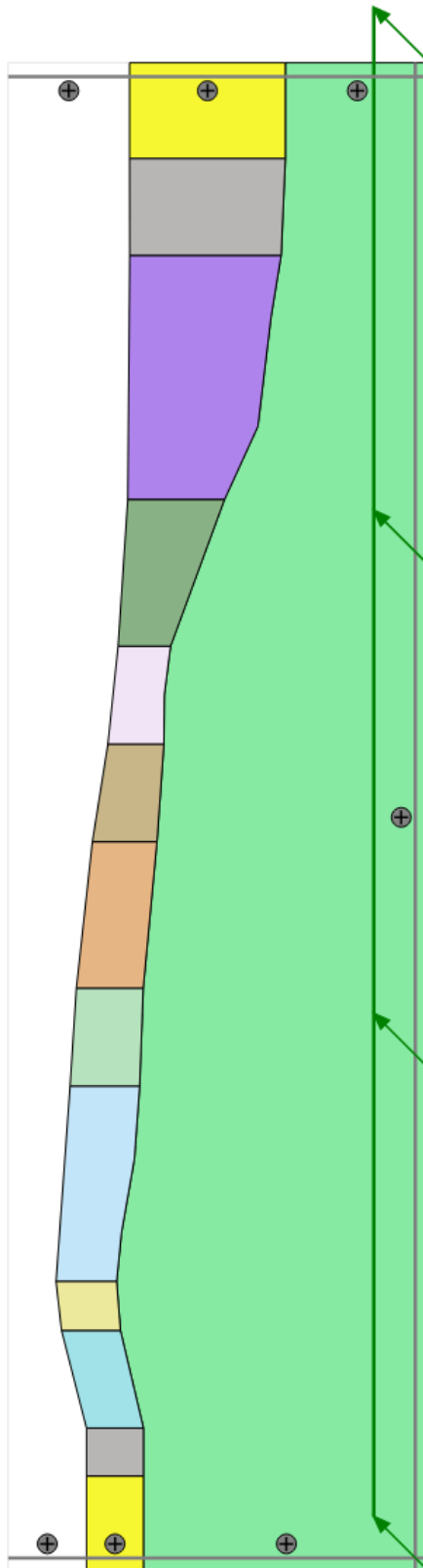

6.2 Cohesion

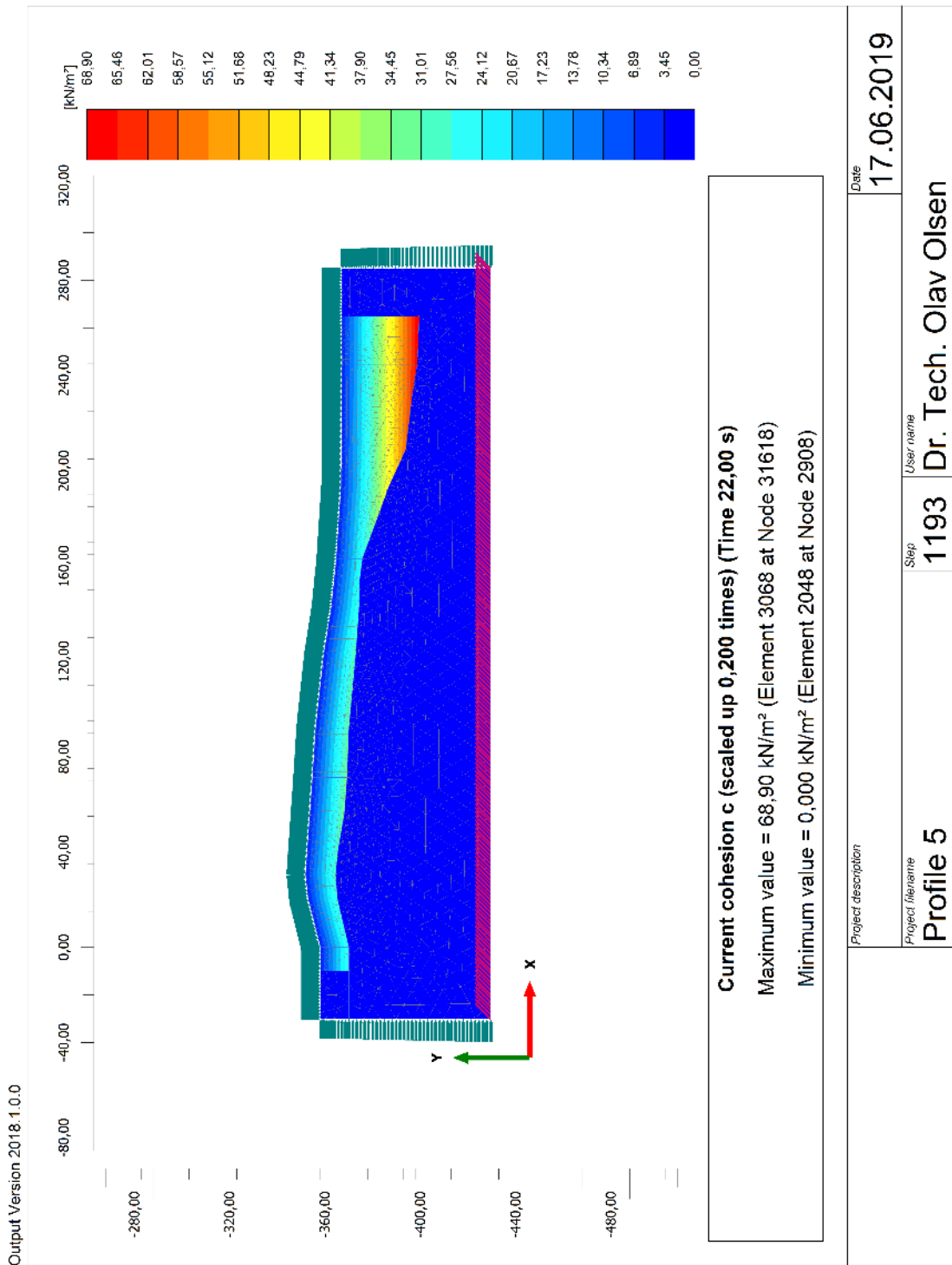

6.3 Stiffness

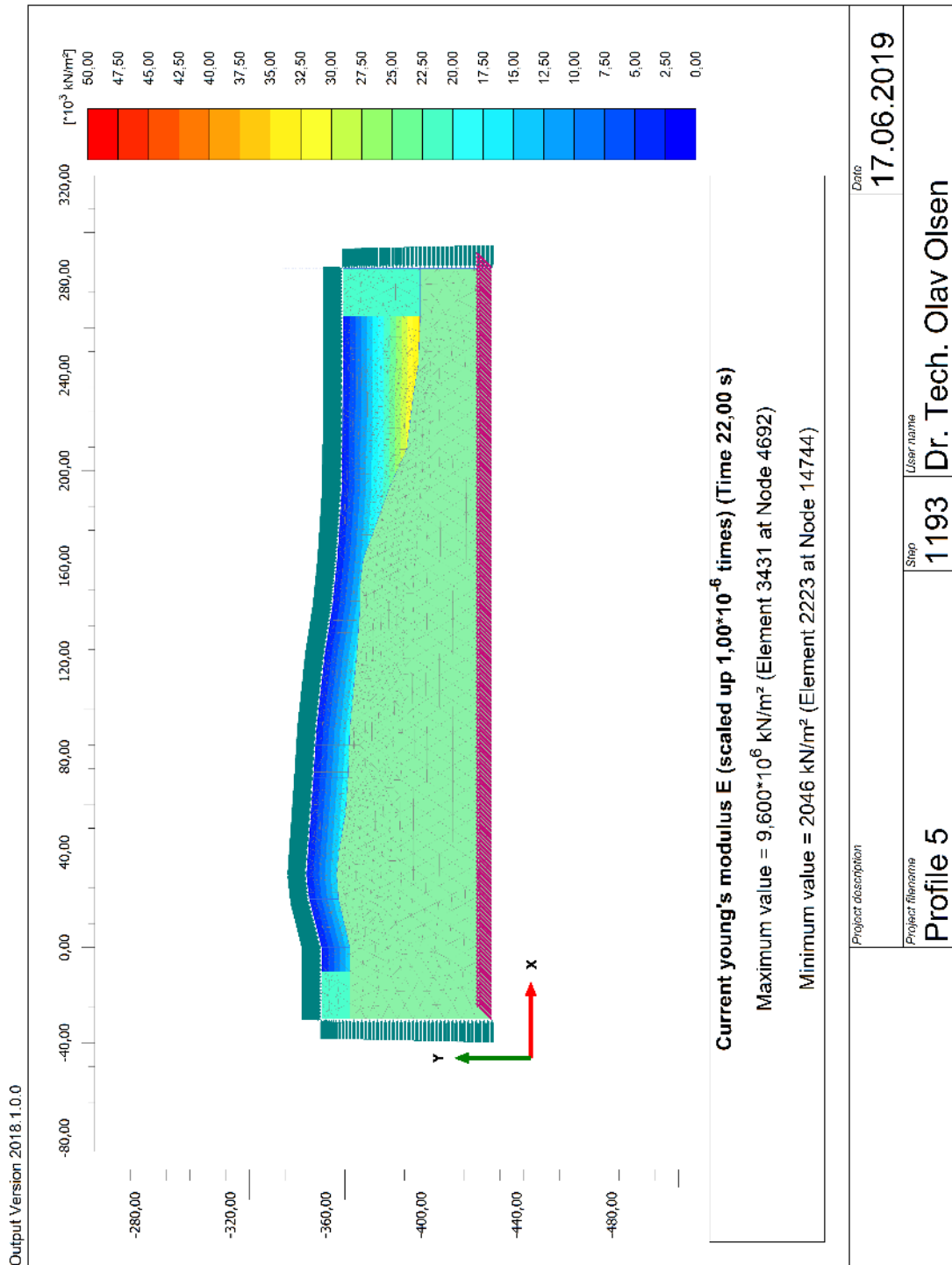

6.4 Drained failure

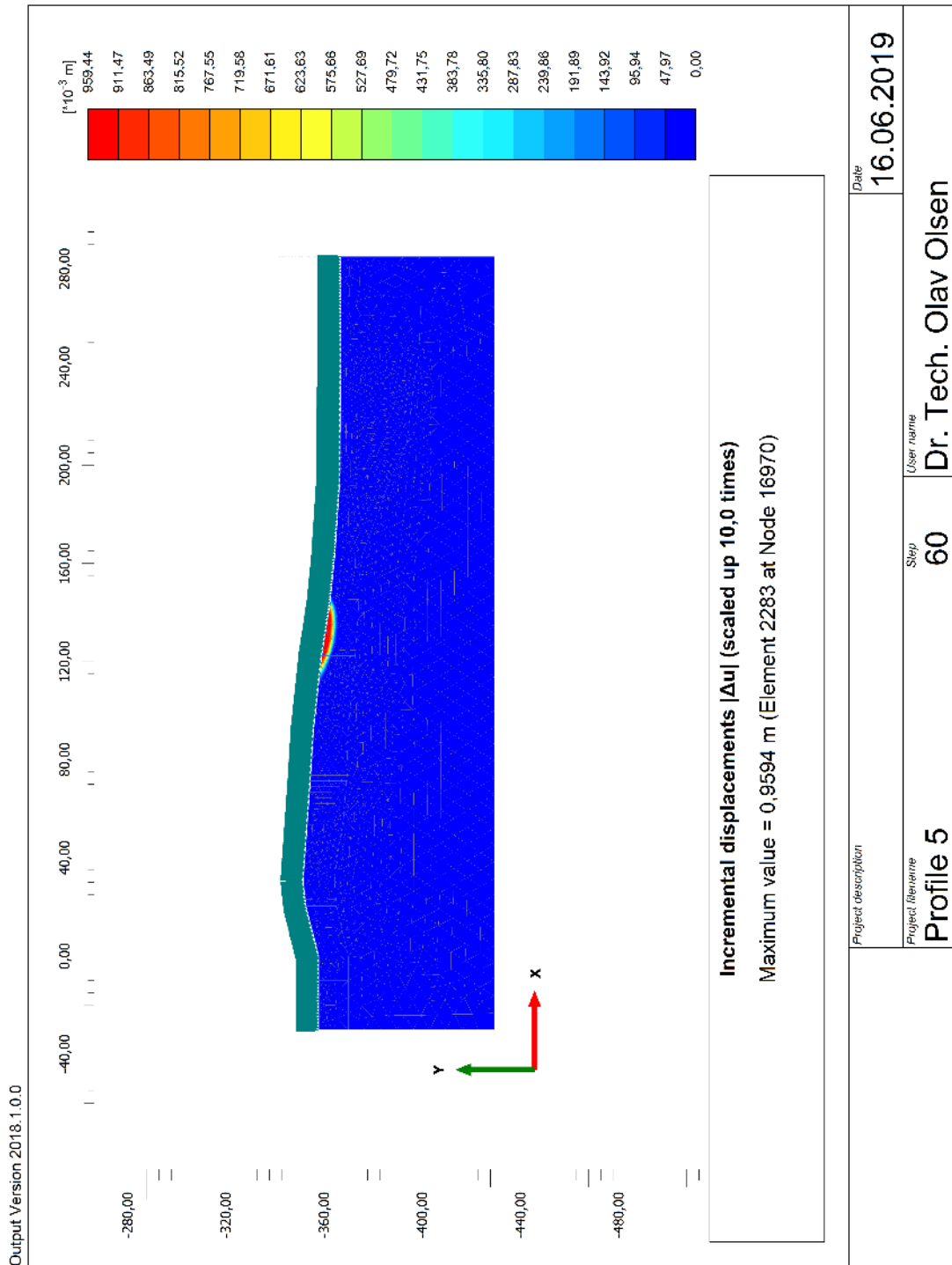

6.5 Undrained failure

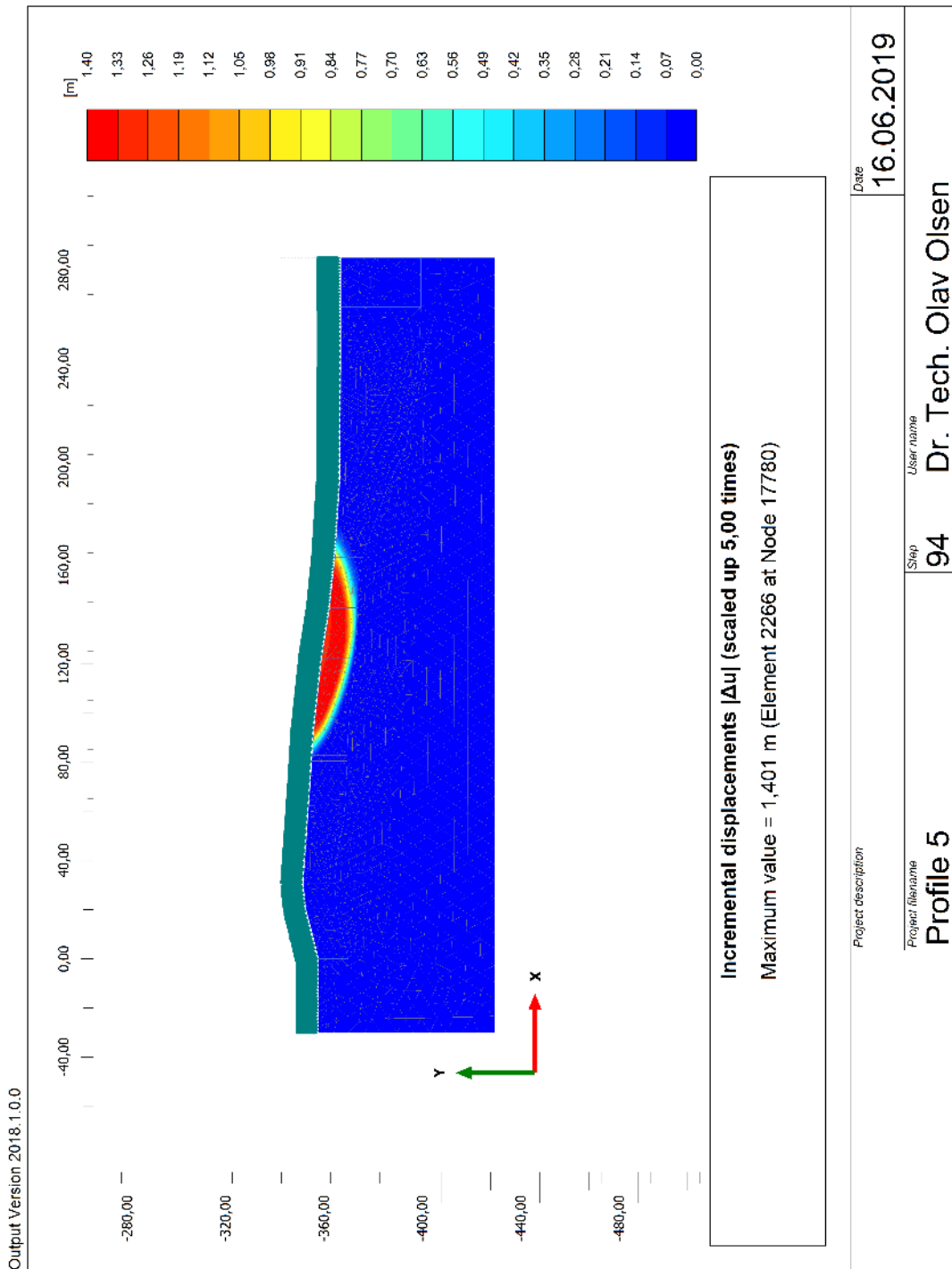

6.6 Permanent shear strain – Sierra Madre

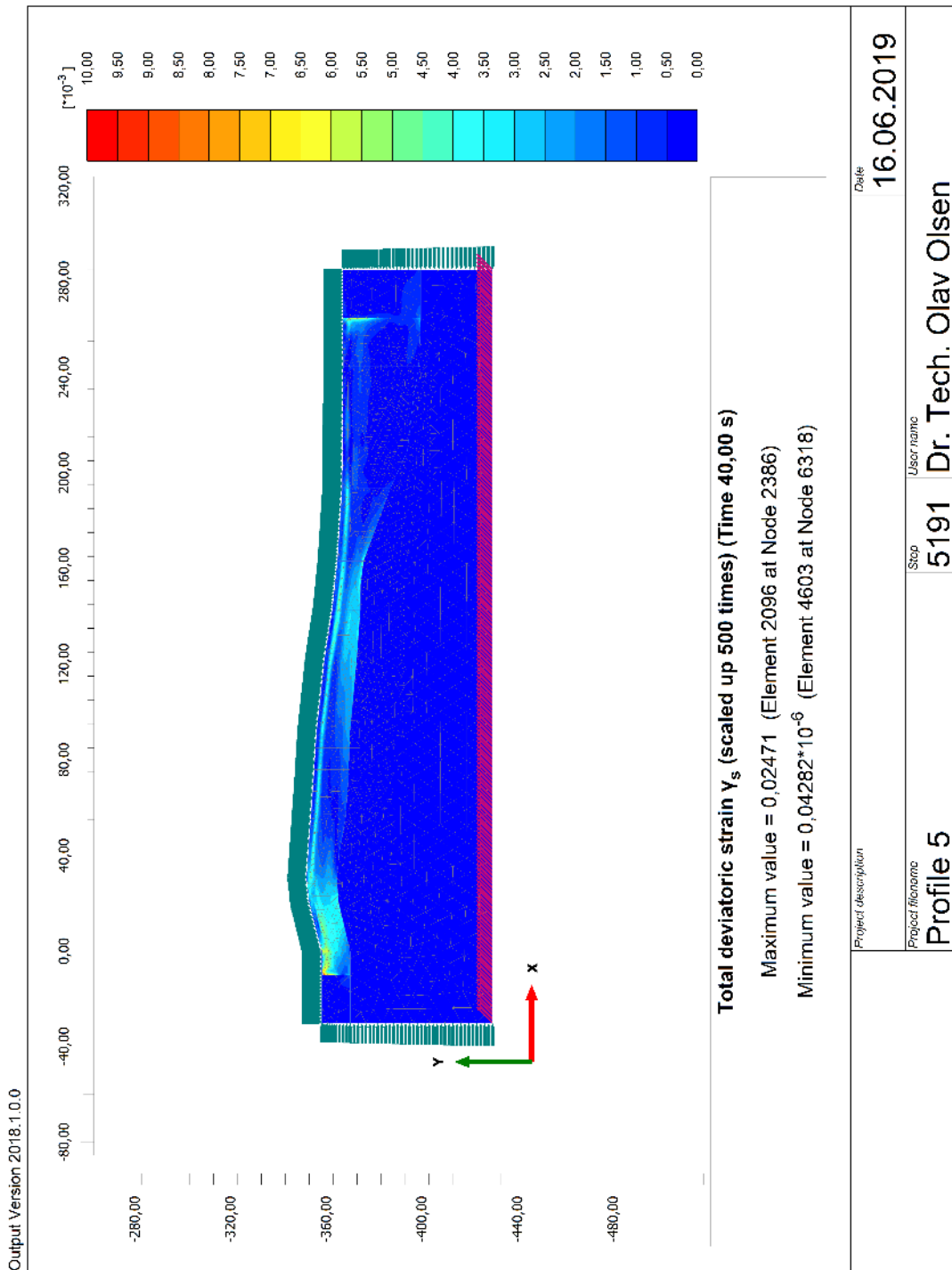

6.7 Permanent shear strain – Whittier Narrows main shock

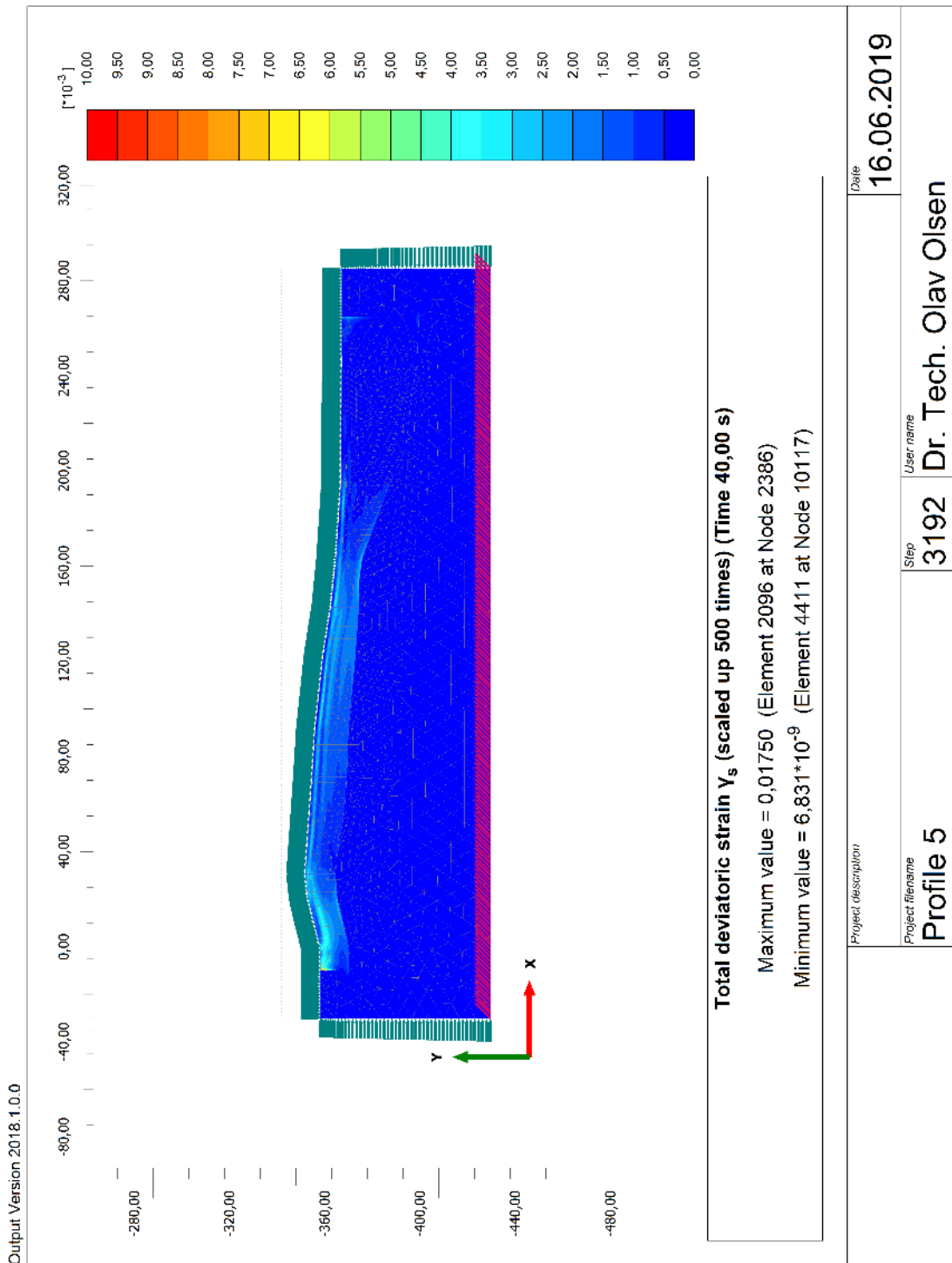

6.8 Permanent shear strain – Whittier aftershock

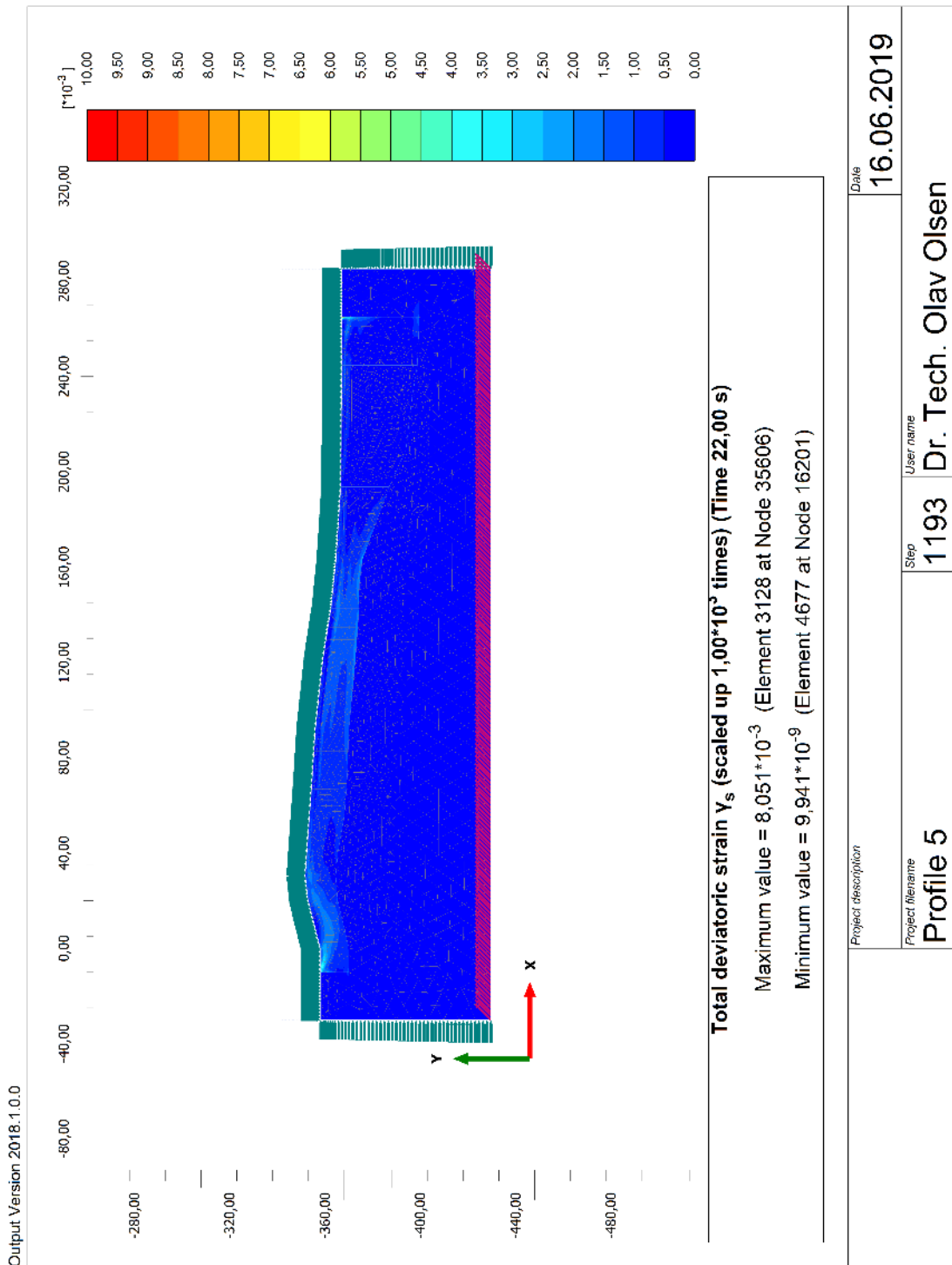

7 PROFILE 6

7.1 Model

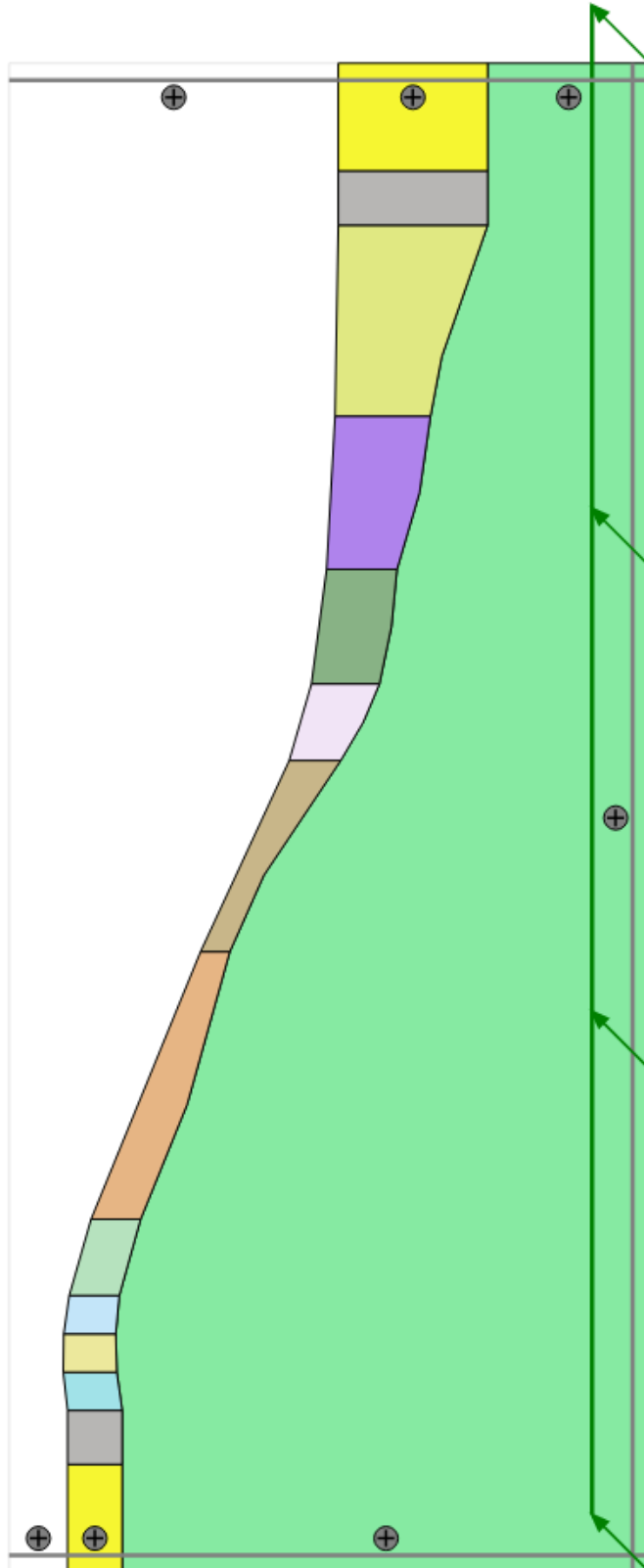

7.2 Cohesion

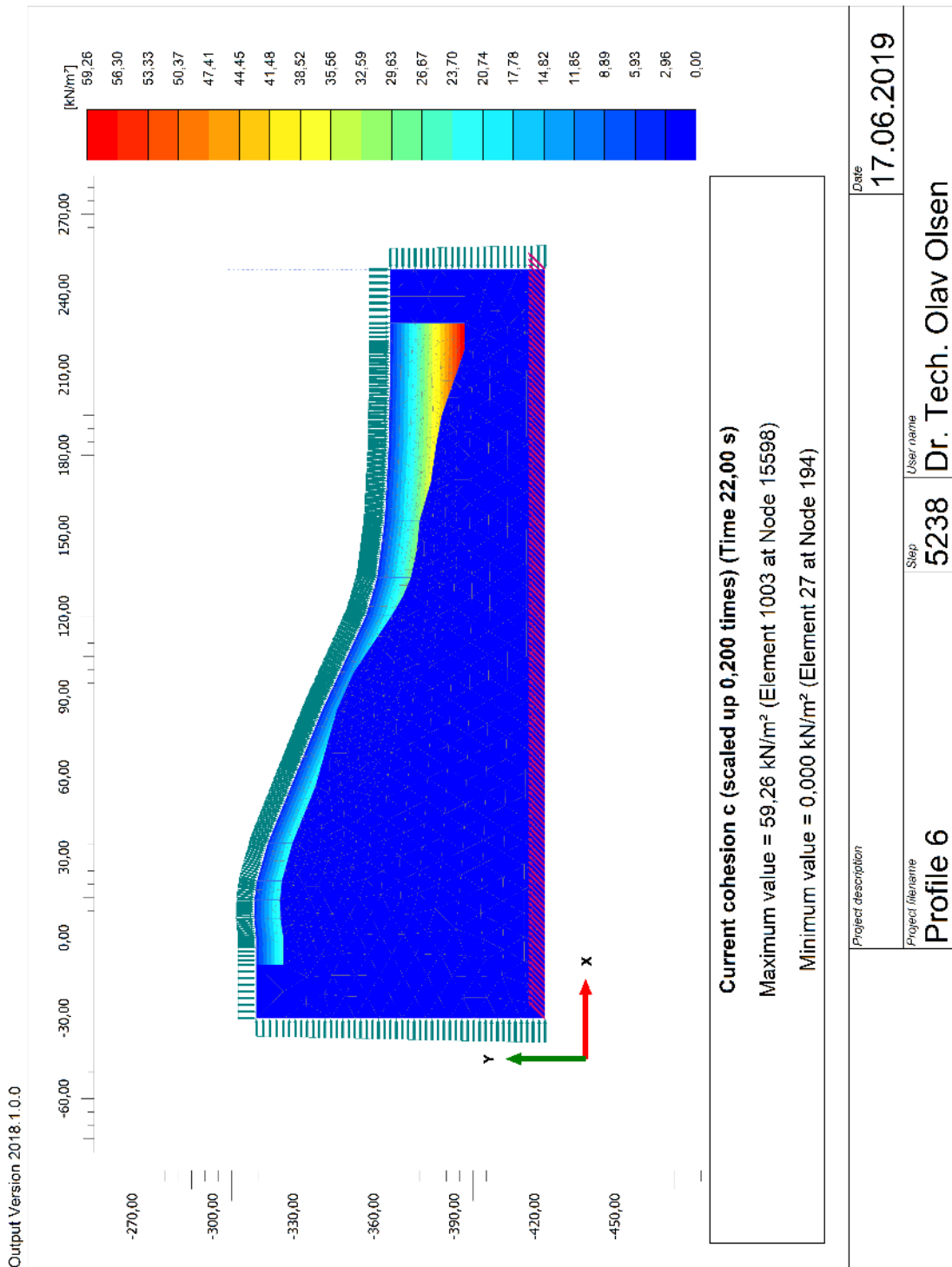

7.3 Stiffness

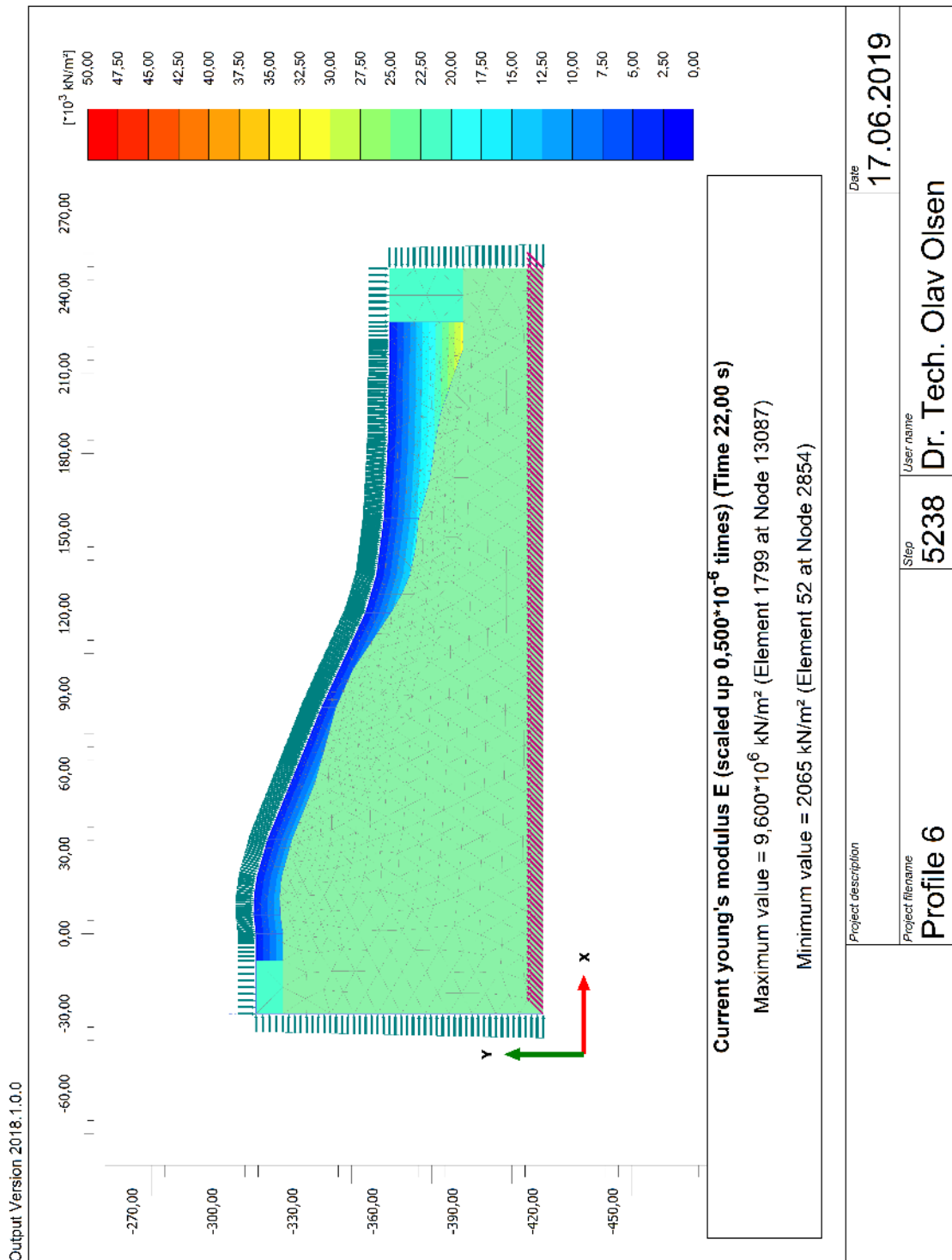

7.4 Drained failure

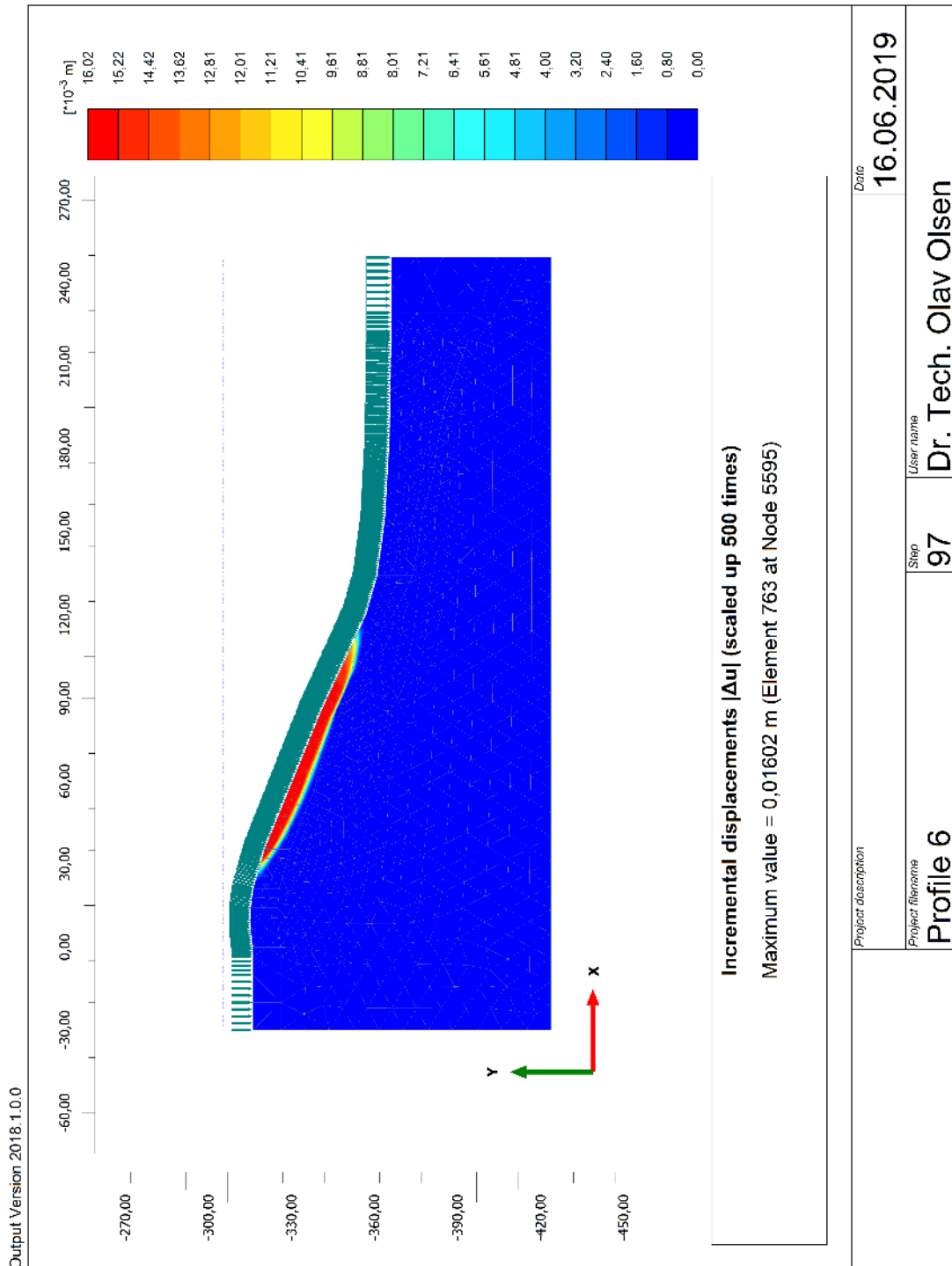

7.5 Undrained failure

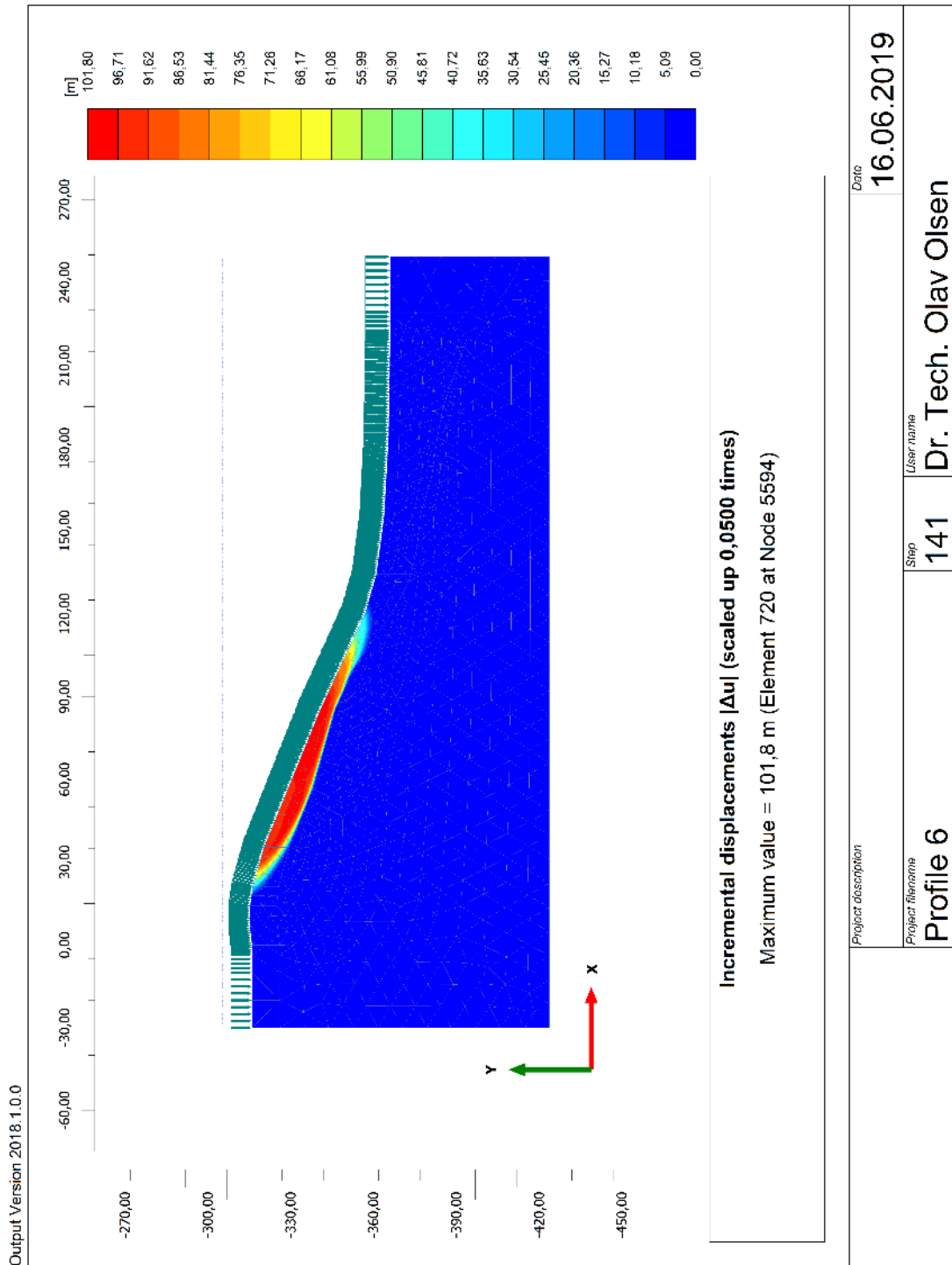

7.6 Permanent shear strain – Sierra Madre

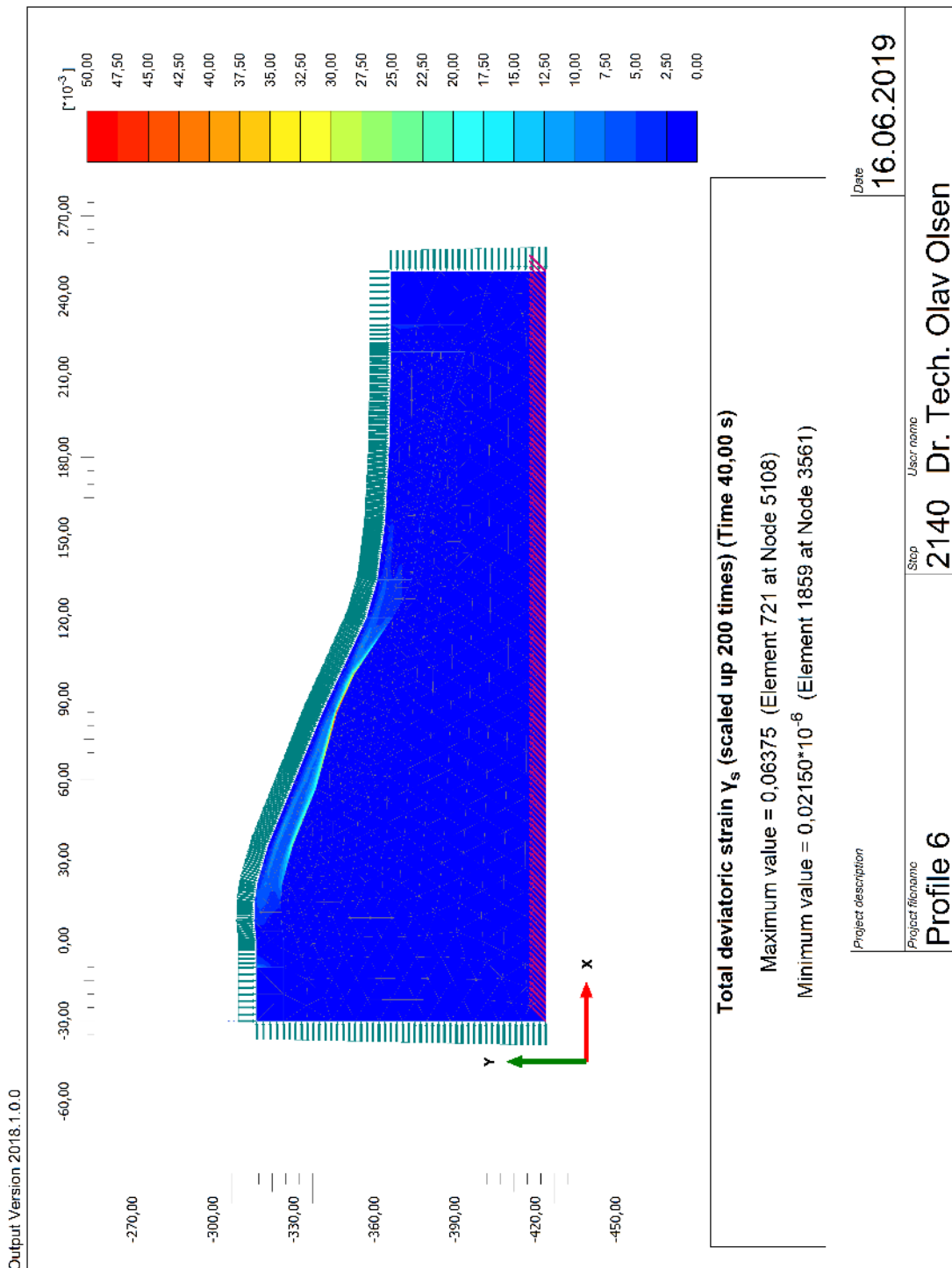

7.7 Permanent shear strain – Whittier Narrows main shock

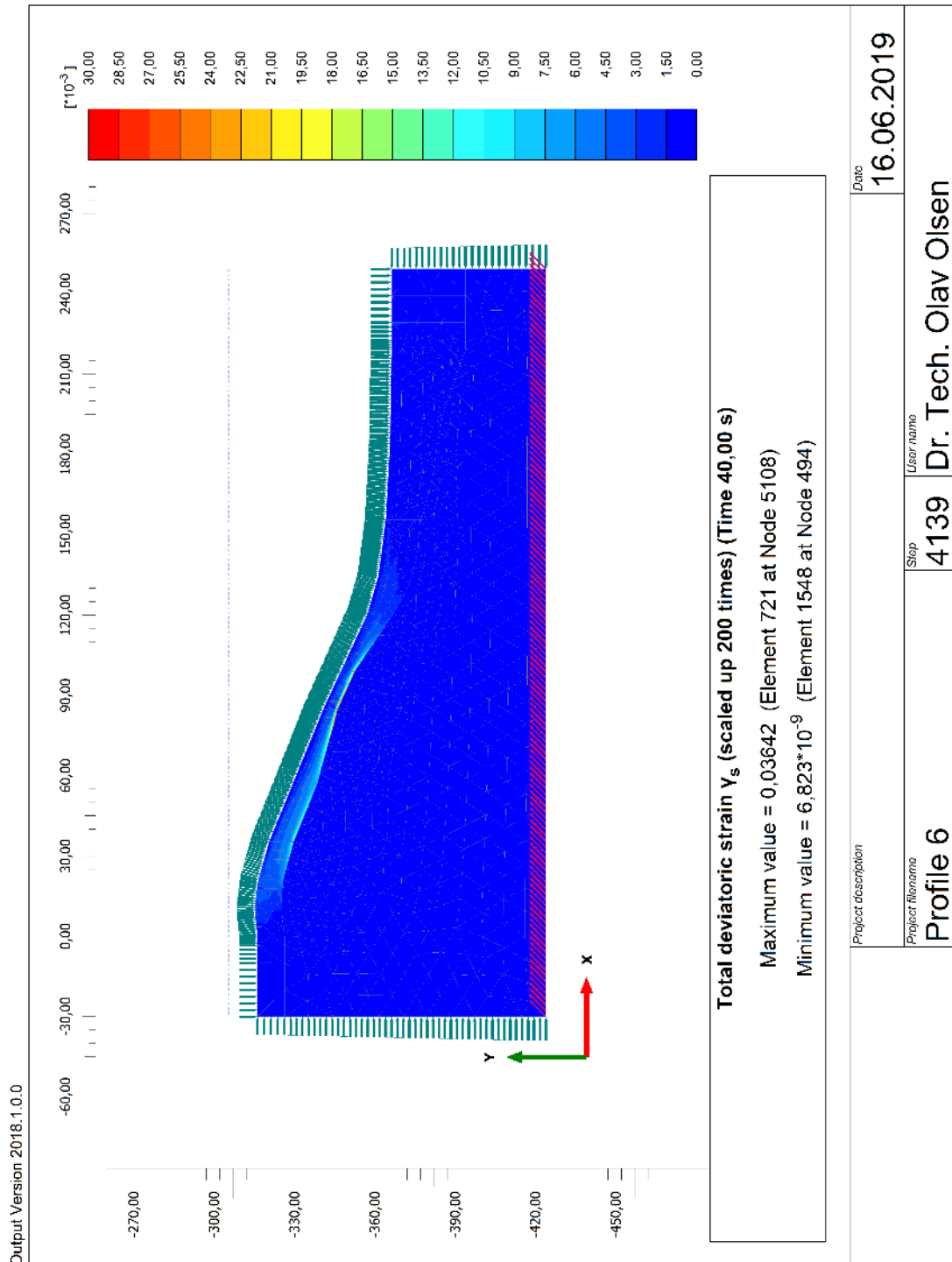

7.8 Permanent shear strain – Whittier aftershock

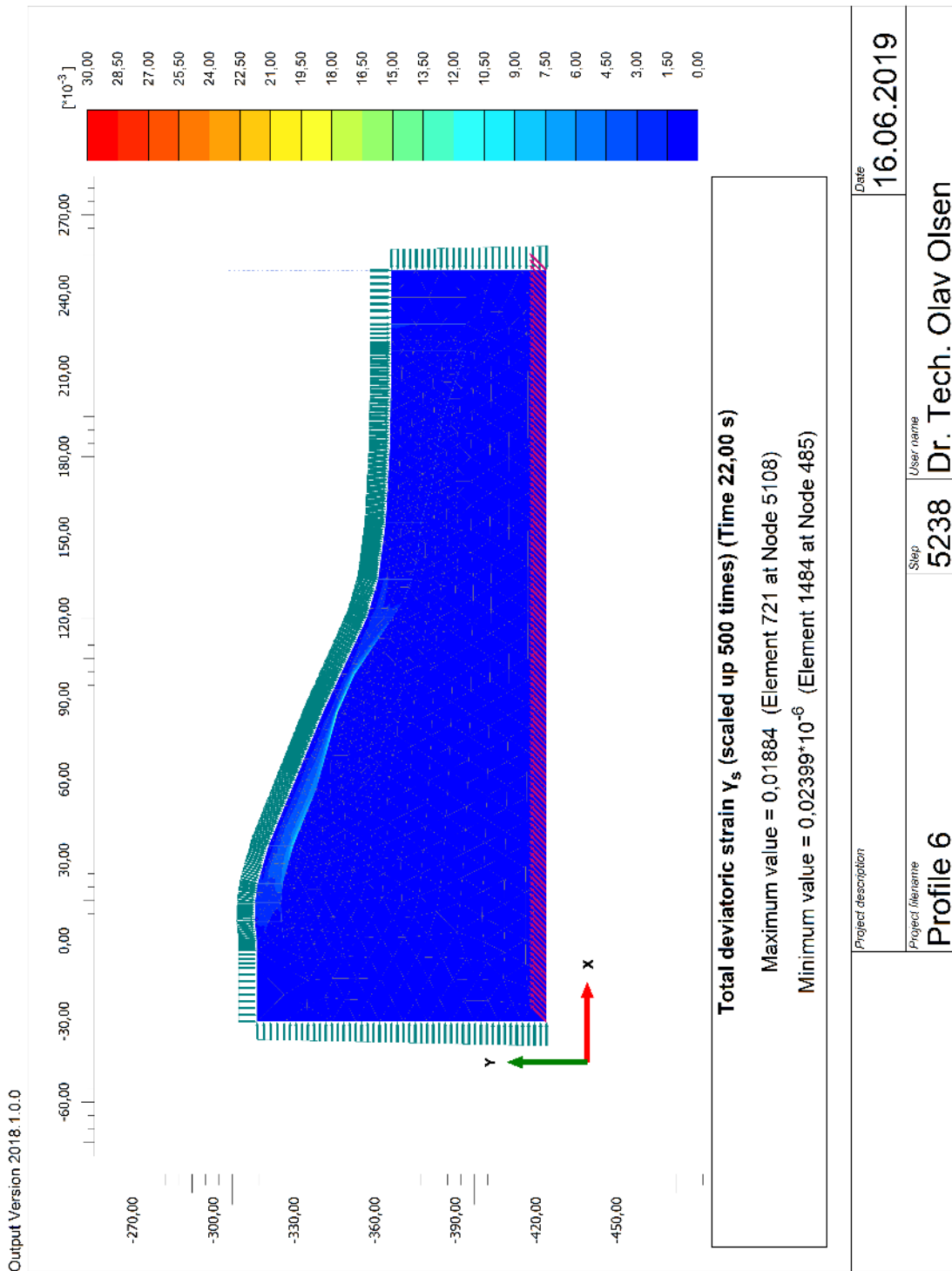

8 PROFILE 7

8.1 Model

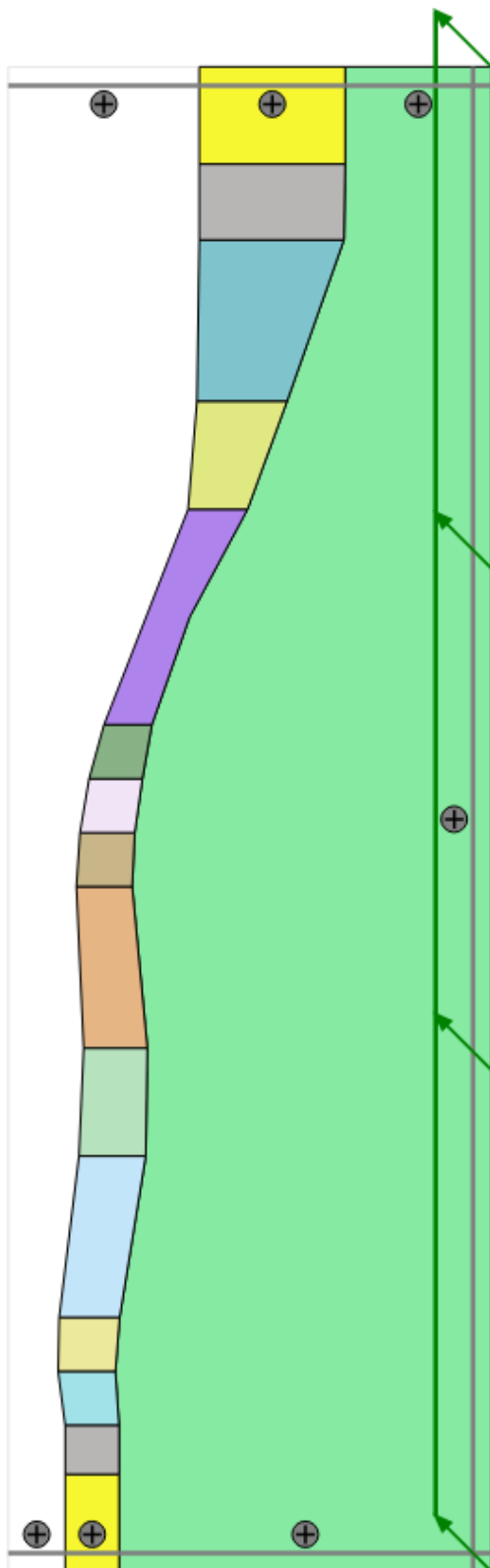

8.2 Cohesion

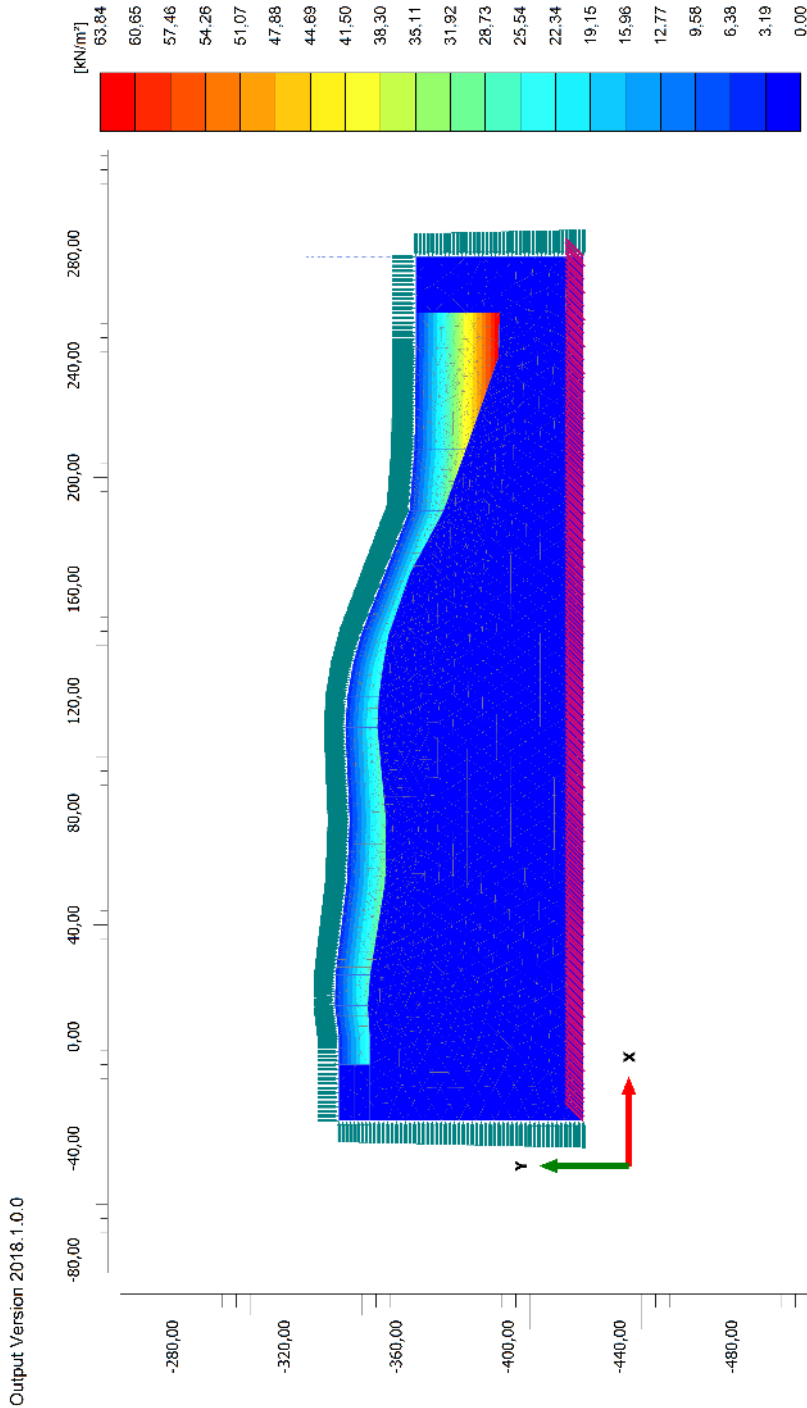

Current cohesion c (scaled up 0,200 times) (Time 22,00 s)
 Maximum value = 63,84 kN/m² (Element 1587 at Node 27369)
 Minimum value = 0,00 kN/m² (Element 720 at Node 371)

Project description		Date
Profile 7		17.06.2019
Step	User name	
5227	Dr. Tech. Olav Olsen	

8.3 Stiffness

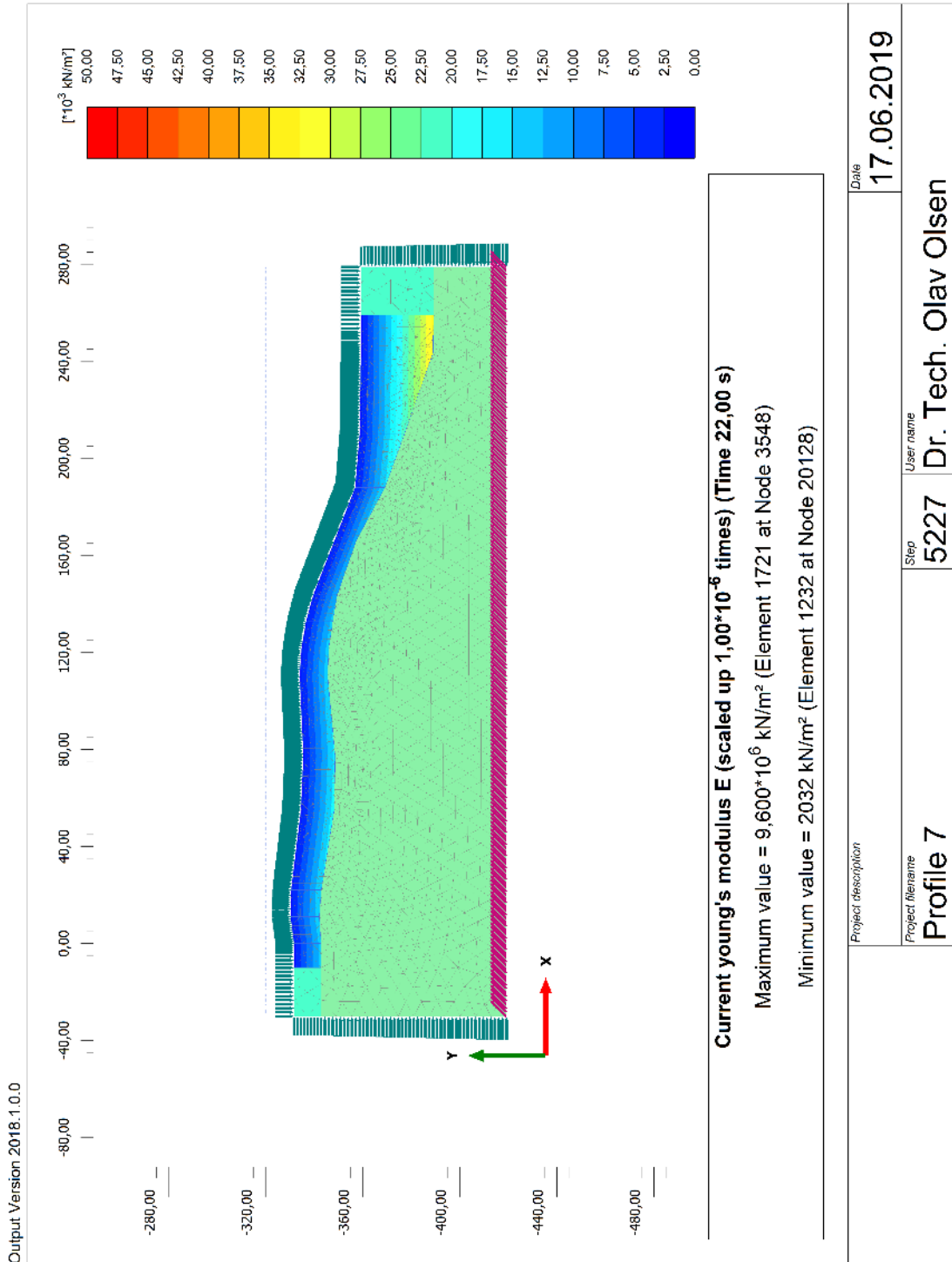

8.4 Drained failure

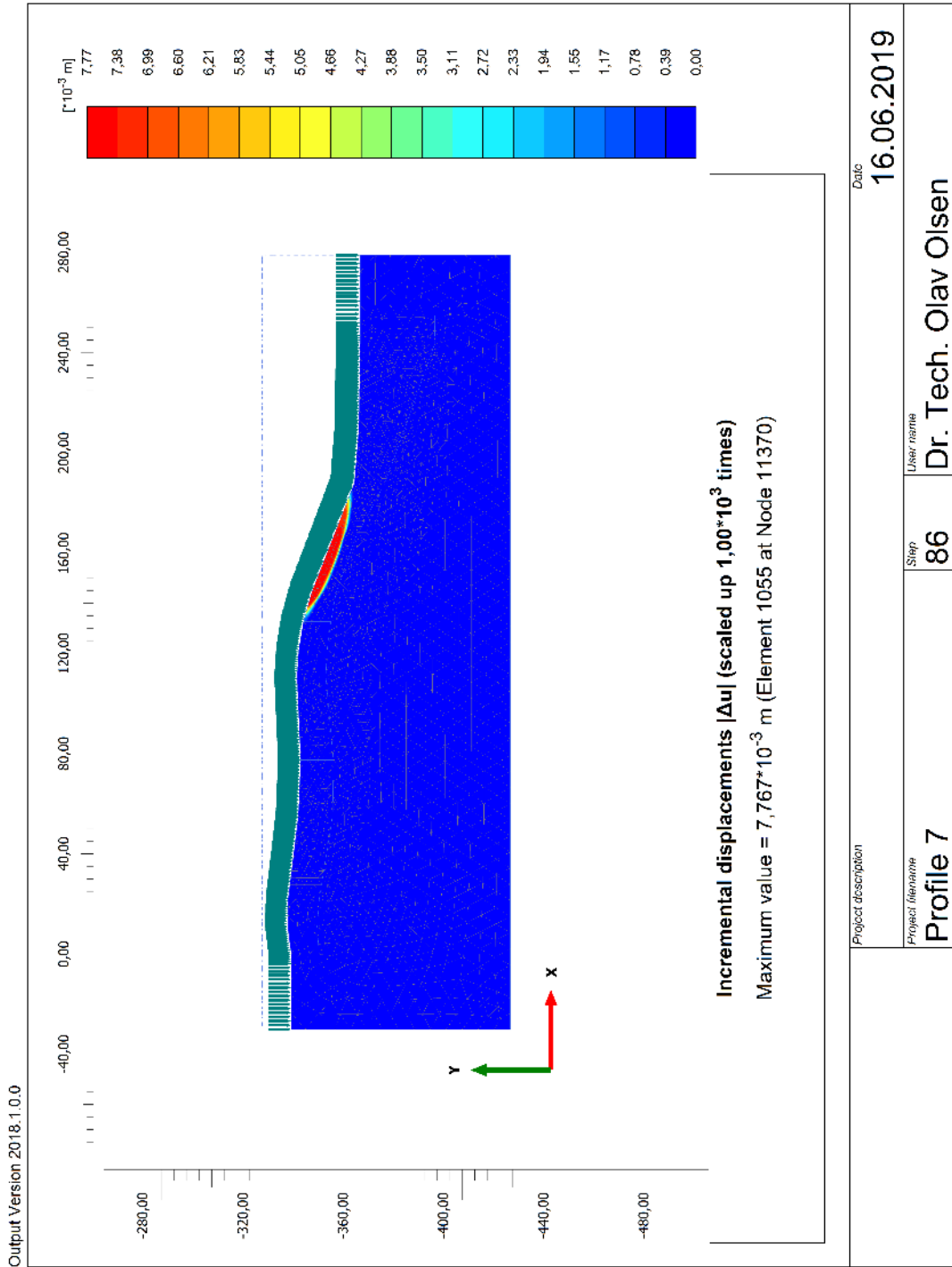

8.5 Undrained failure

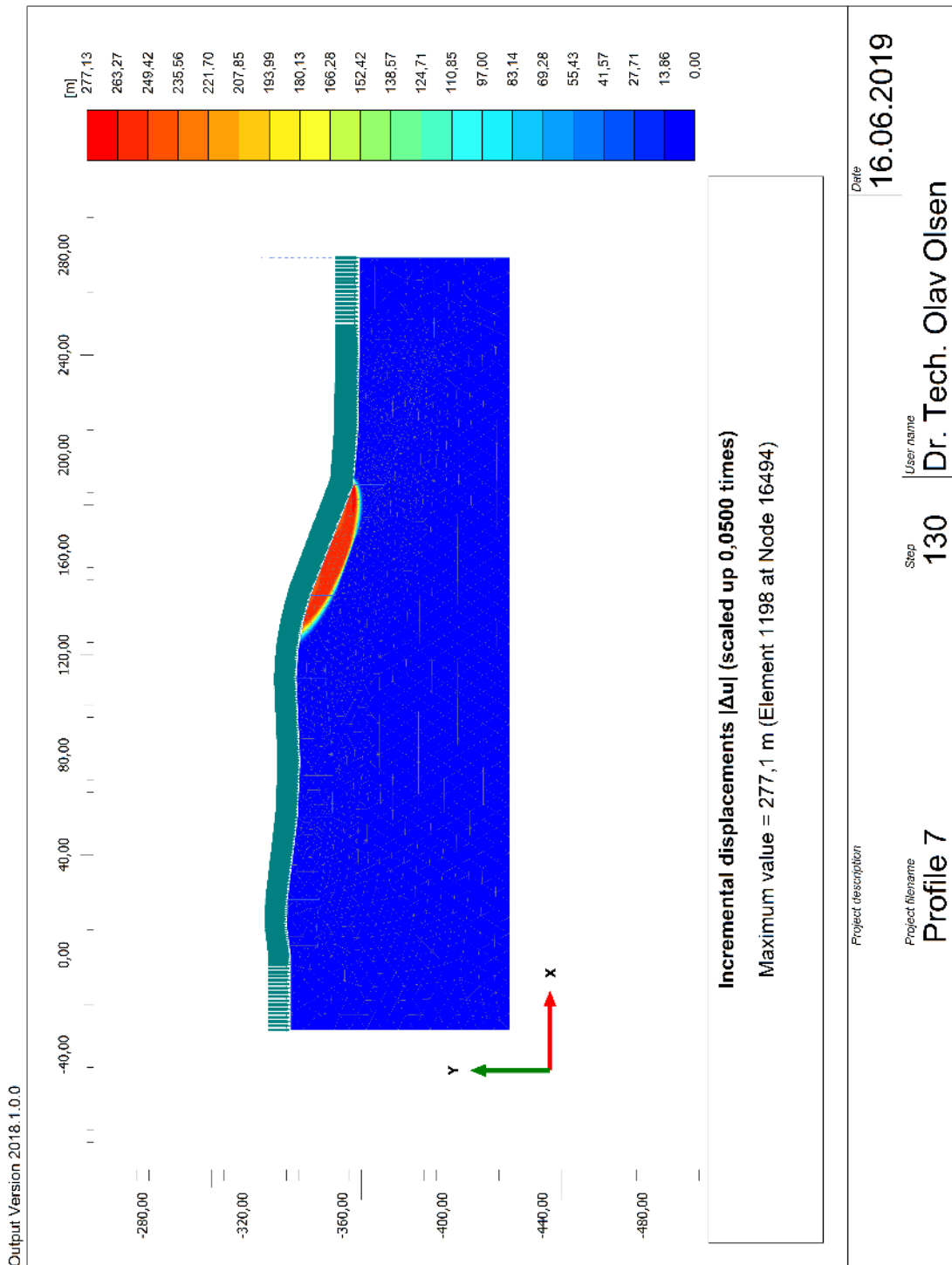

8.6 Permanent shear strain – Sierra Madre

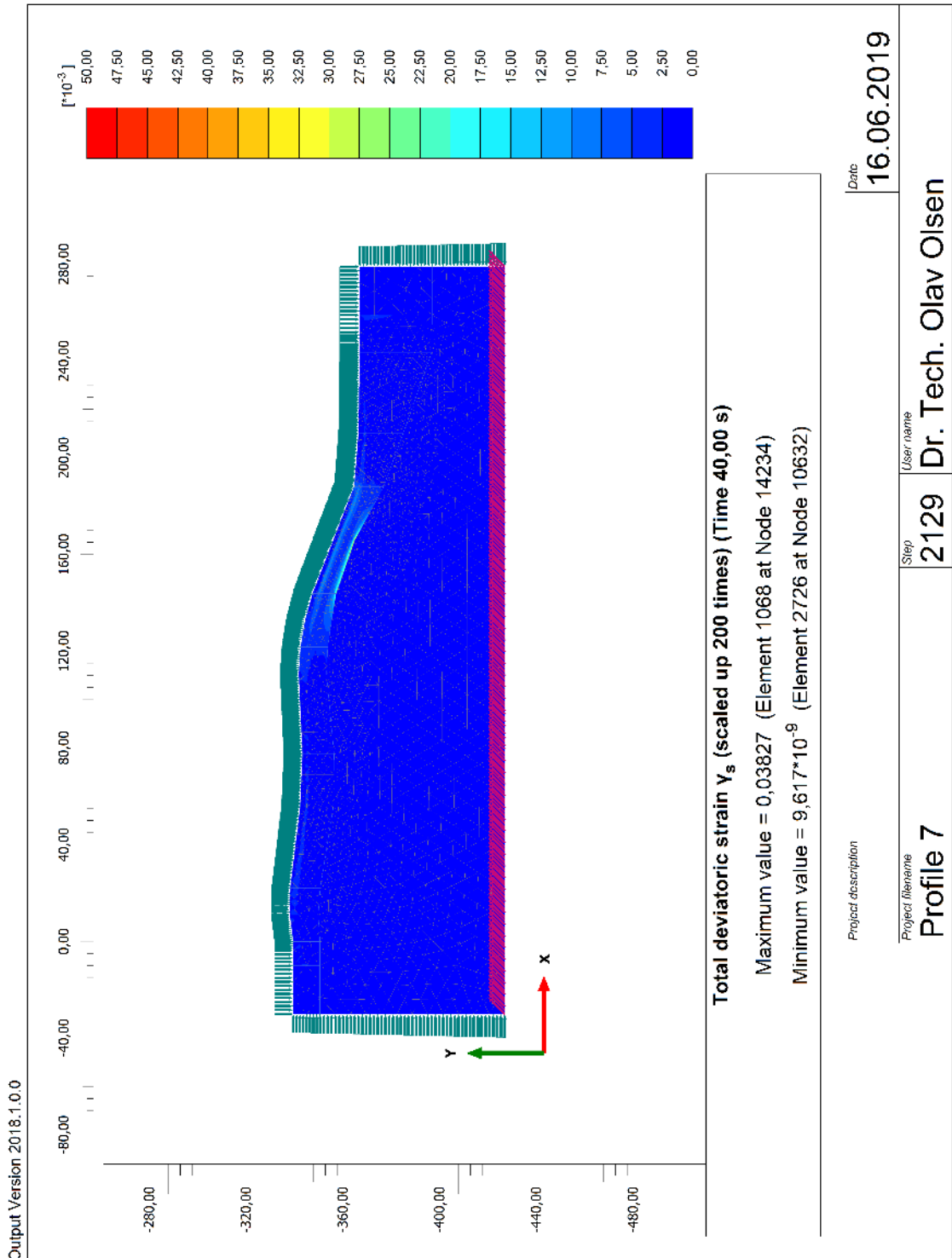

8.7 Permanent shear strain – Whittier Narrows main shock

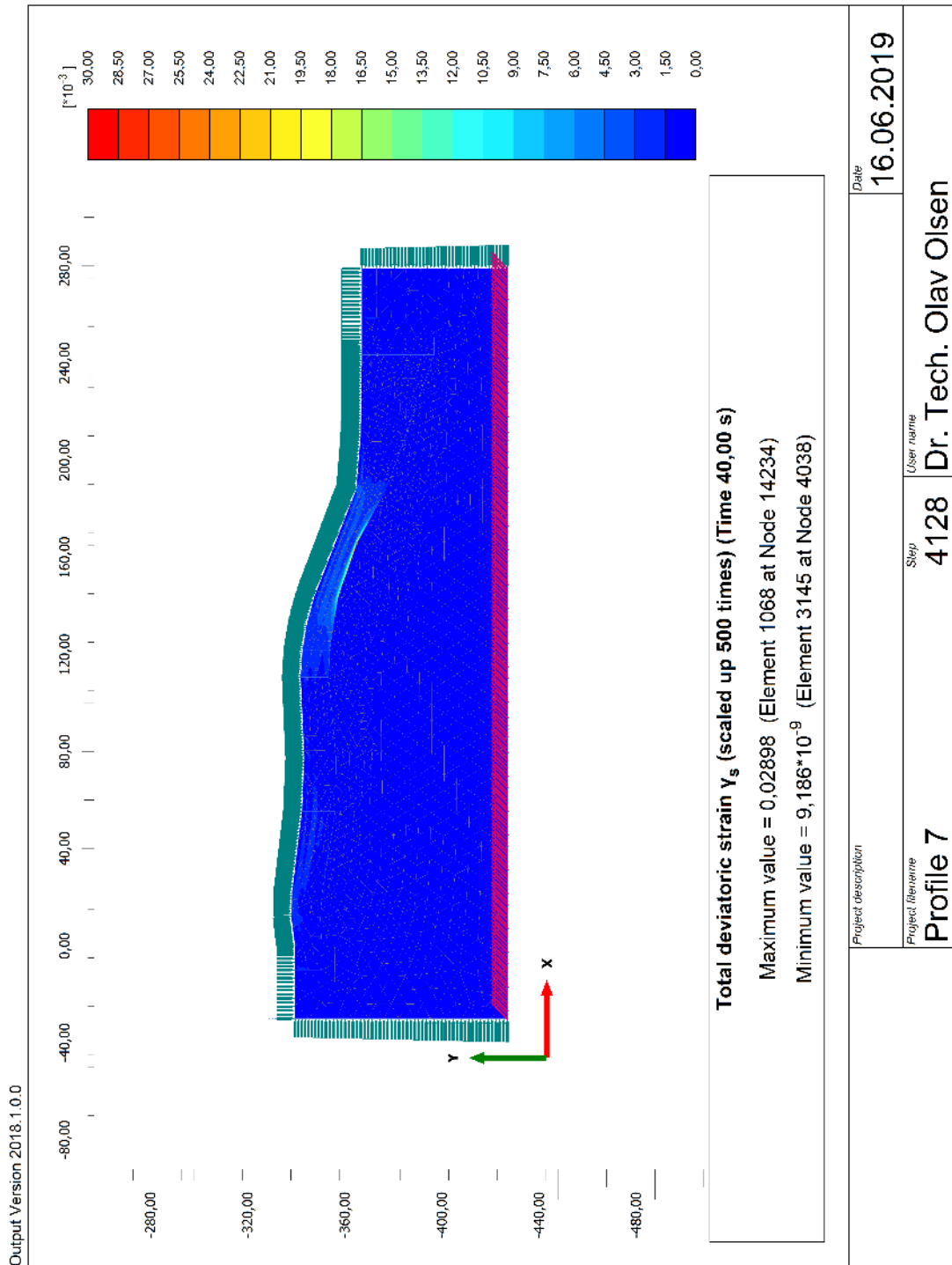

8.8 Permanent shear strain – Whittier aftershock

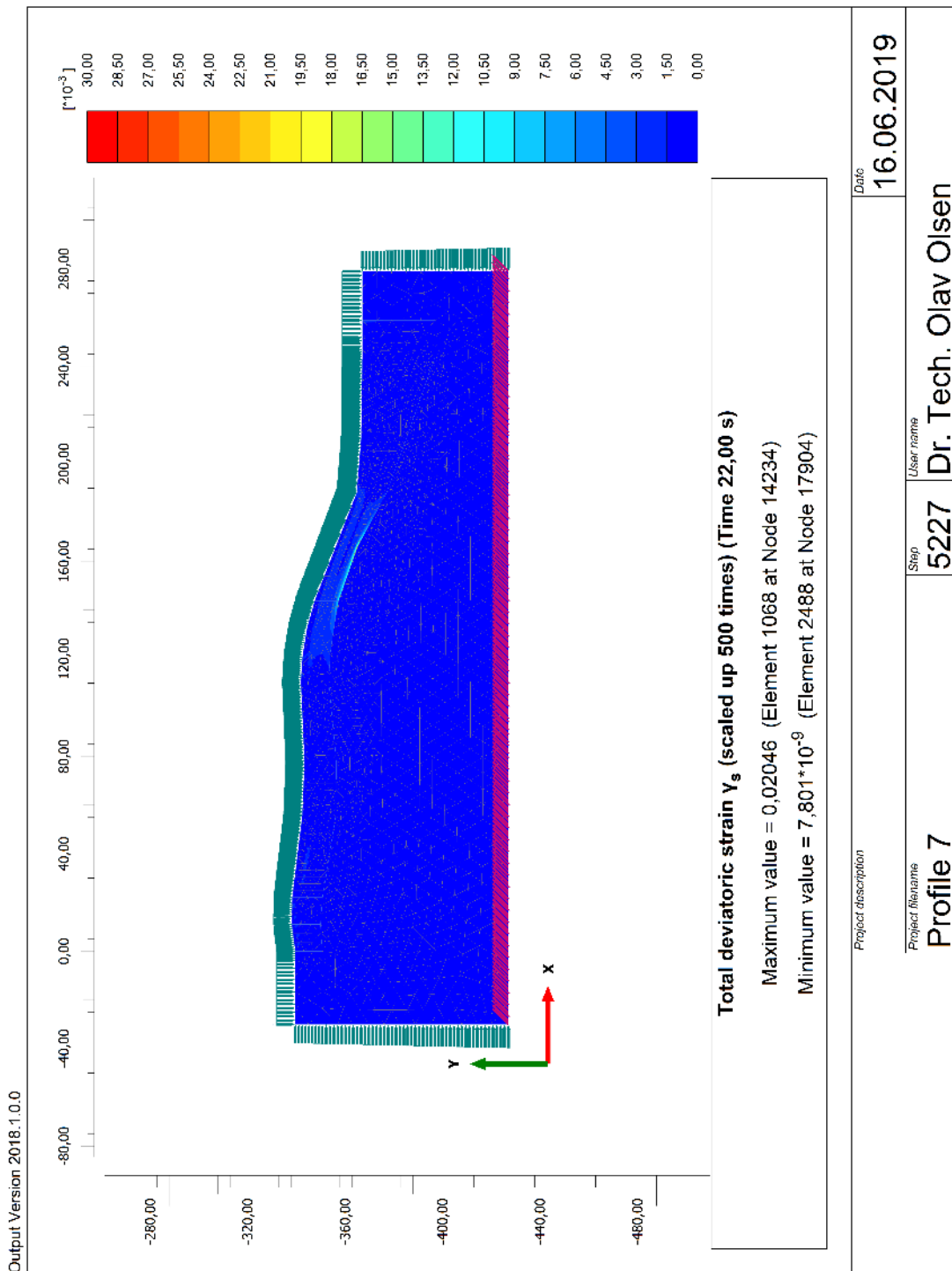

9 PROFILE 8

65

9.1 Model

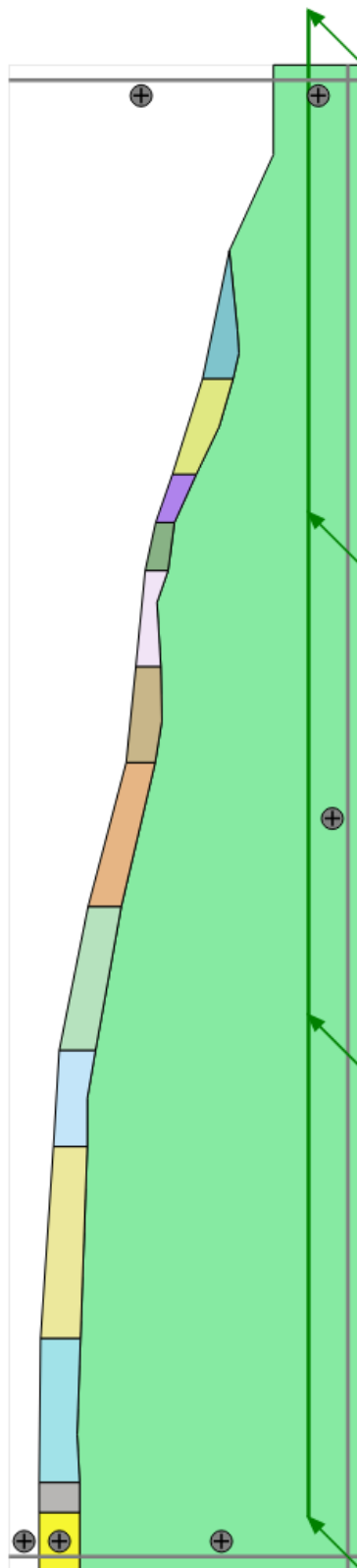

9.2 Cohesion

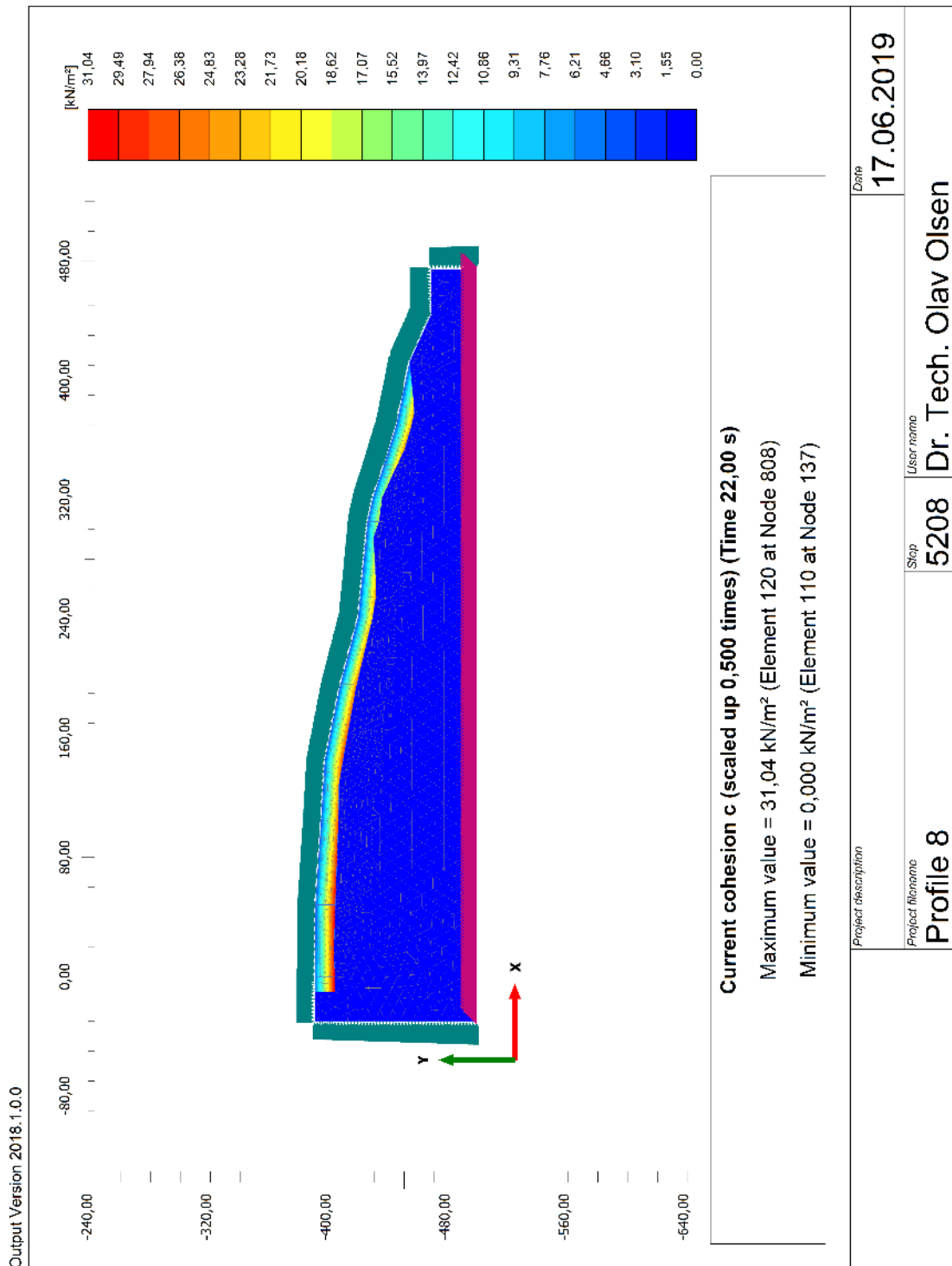

9.3 Stiffness

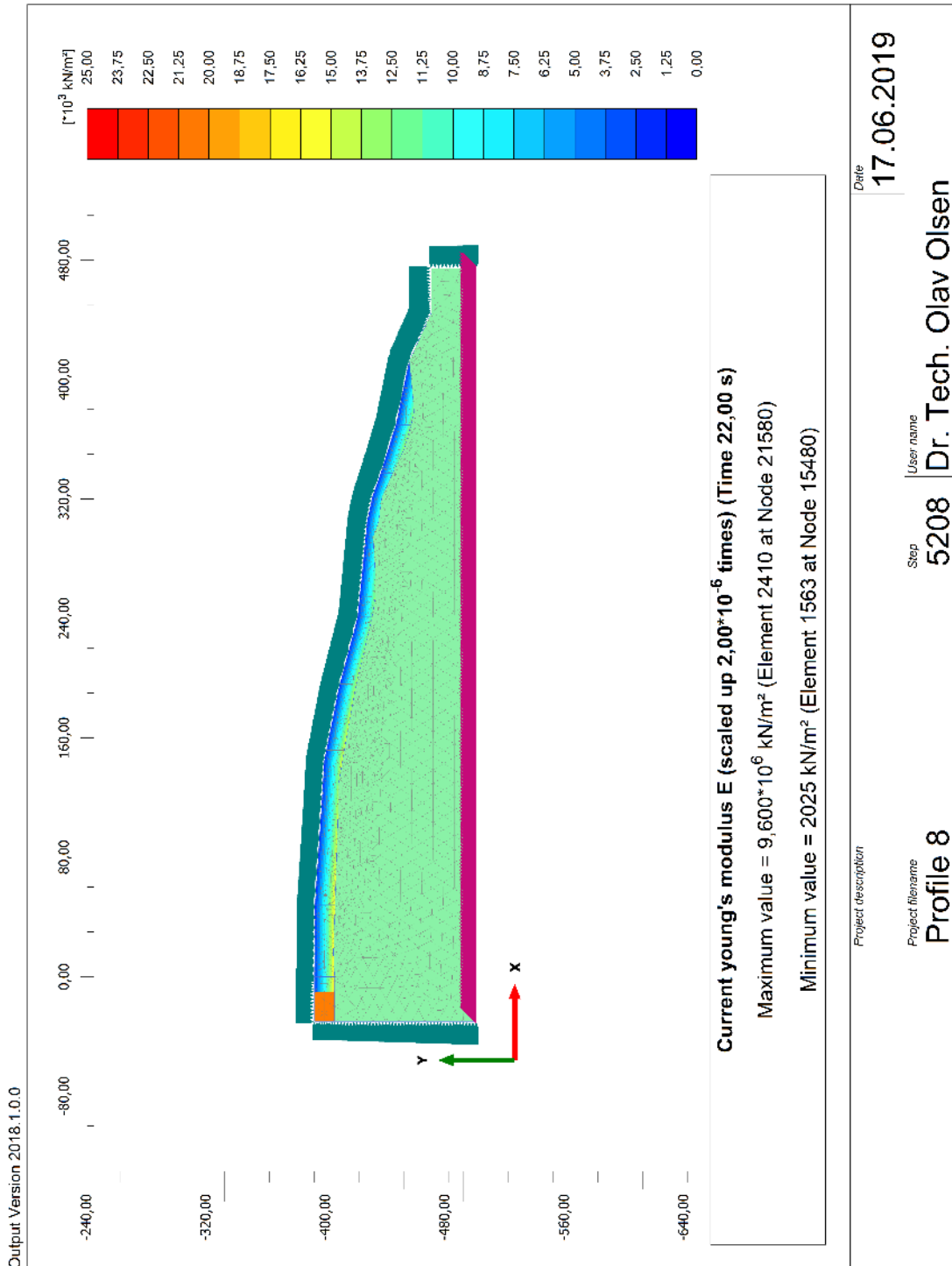

9.4 Drained failure

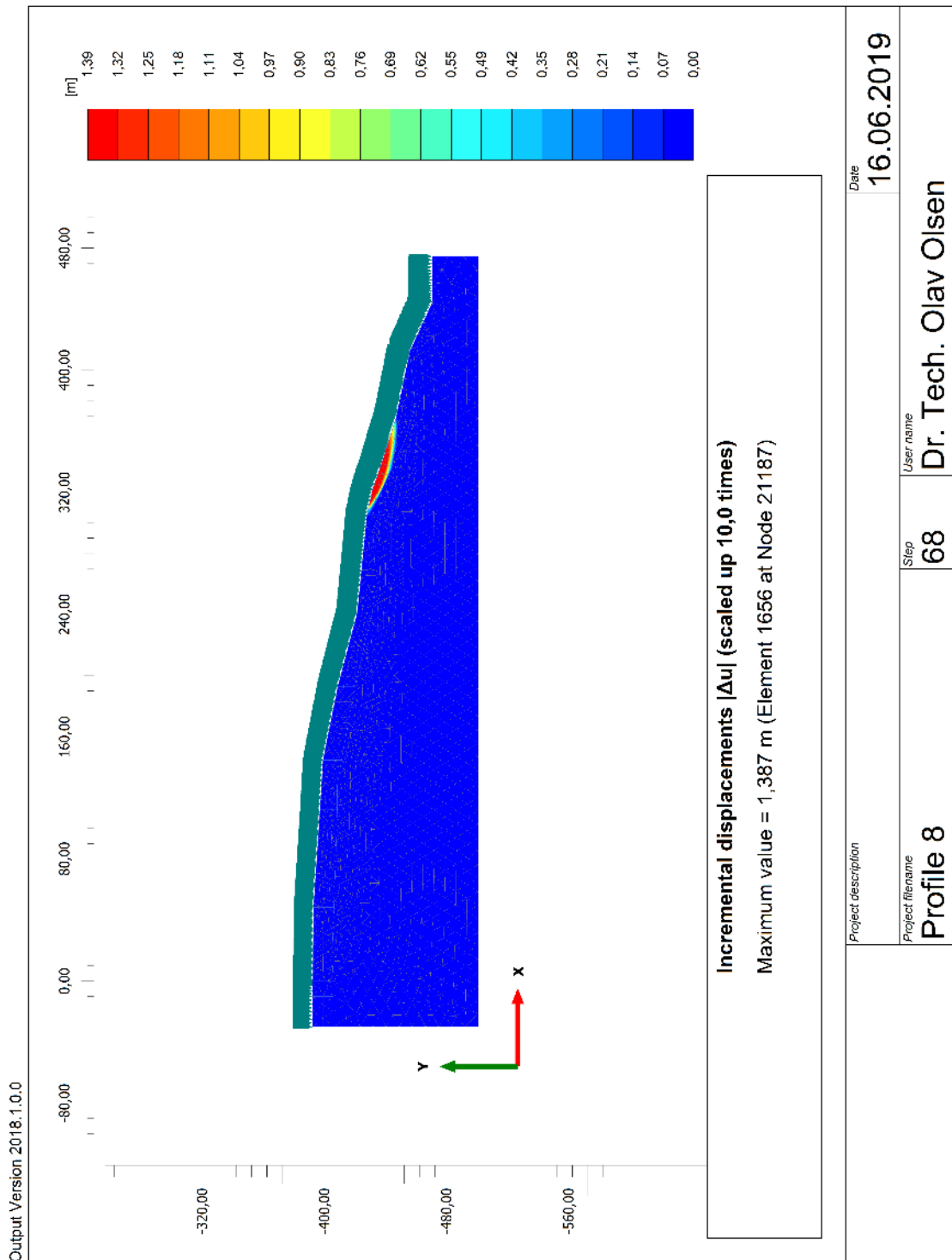

9.5 Undrained failure

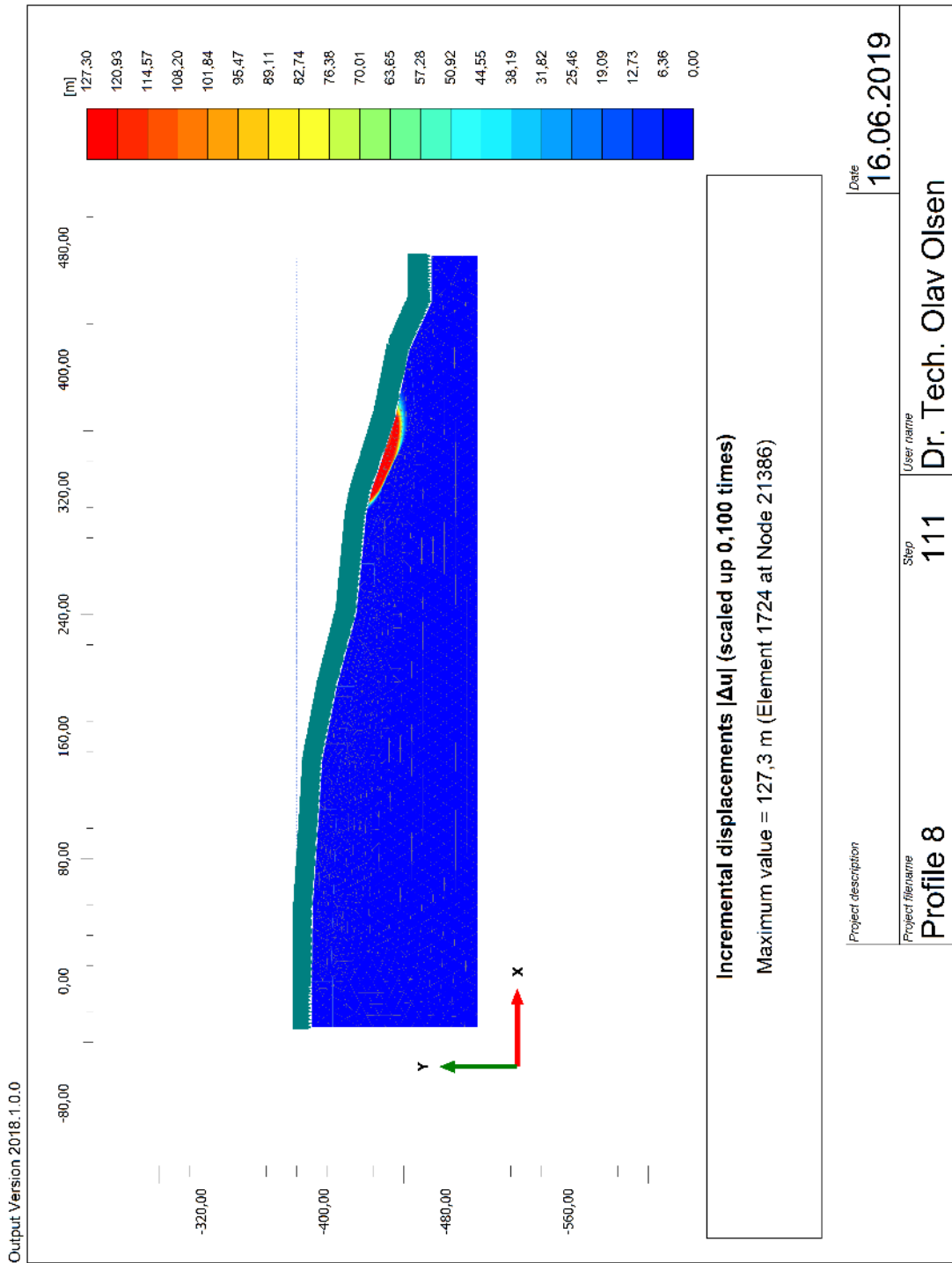

9.6 Permanent shear strain – Sierra Madre

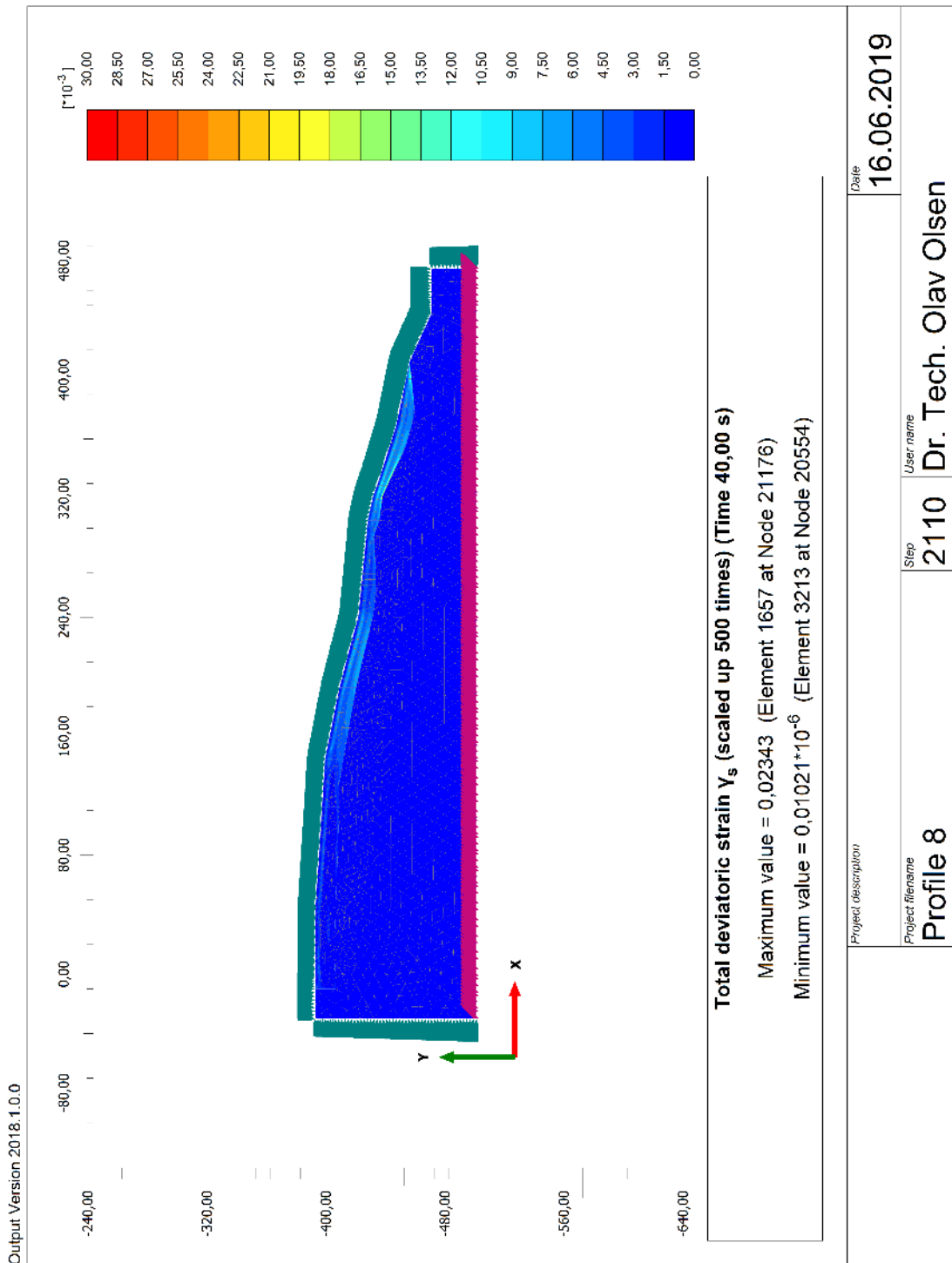

9.7 Permanent shear strain – Whittier Narrows main shock

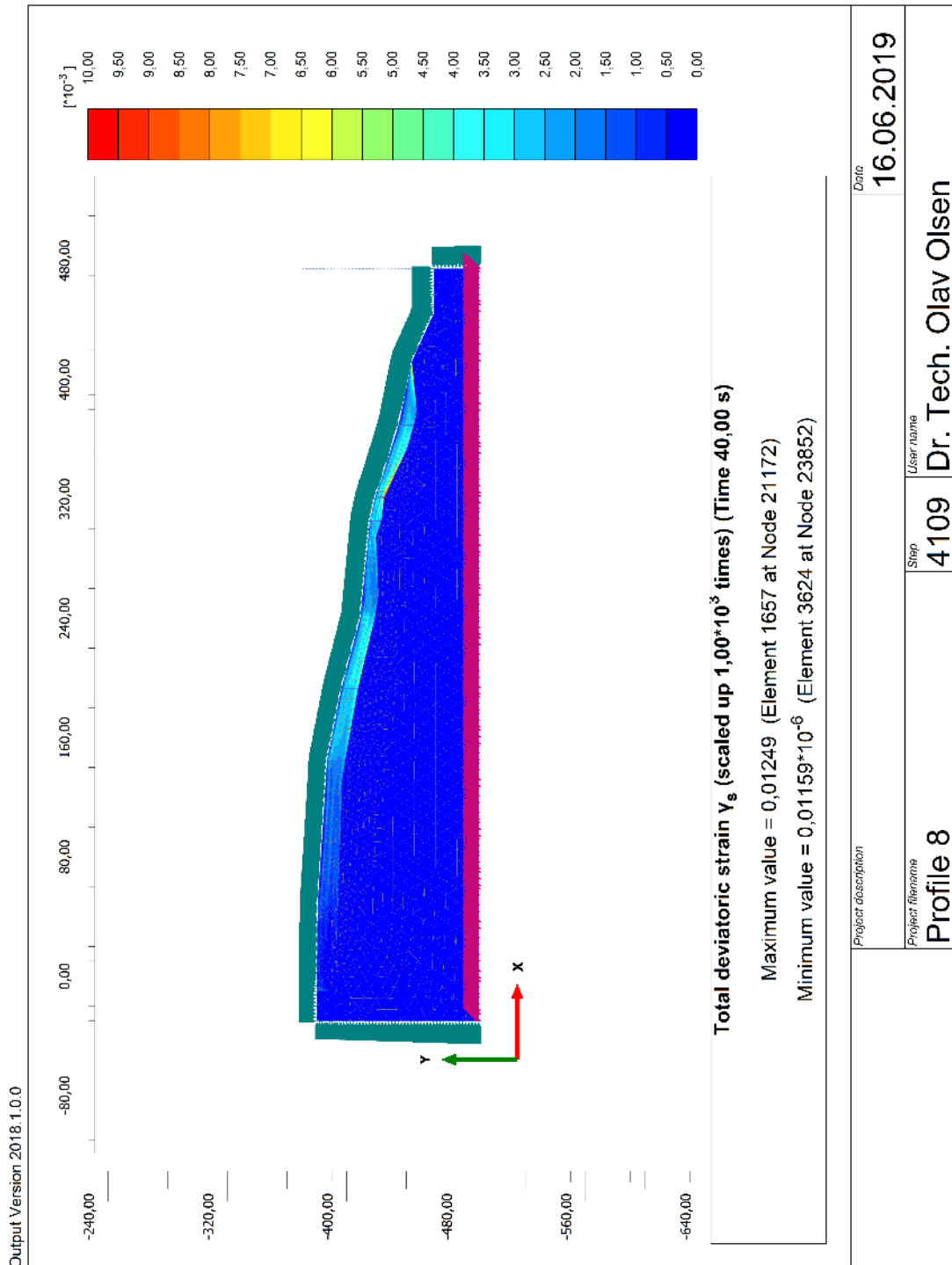

9.8 Permanent shear strain – Whittier aftershock

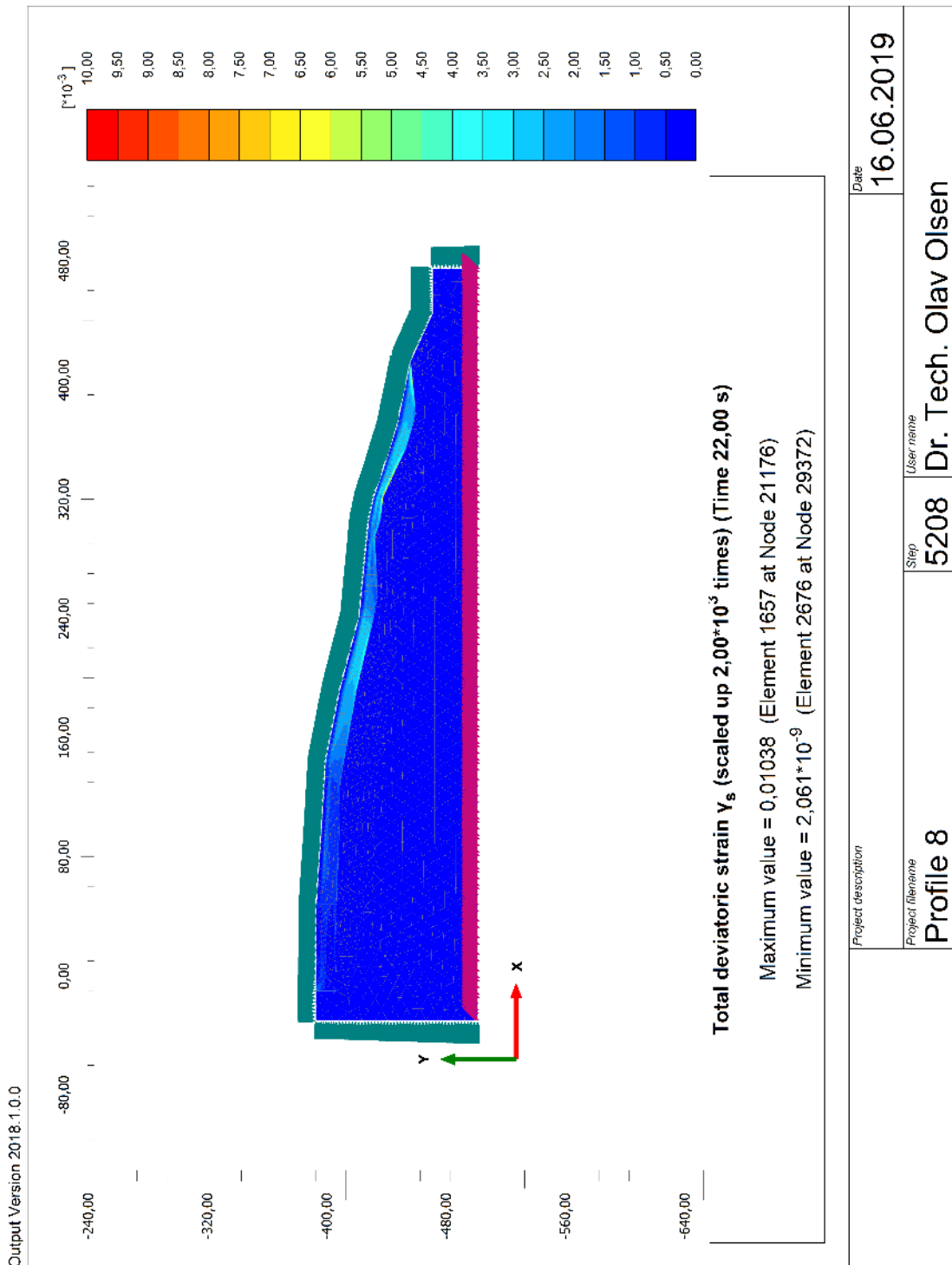

10 PROFILE 9

10.1 Model

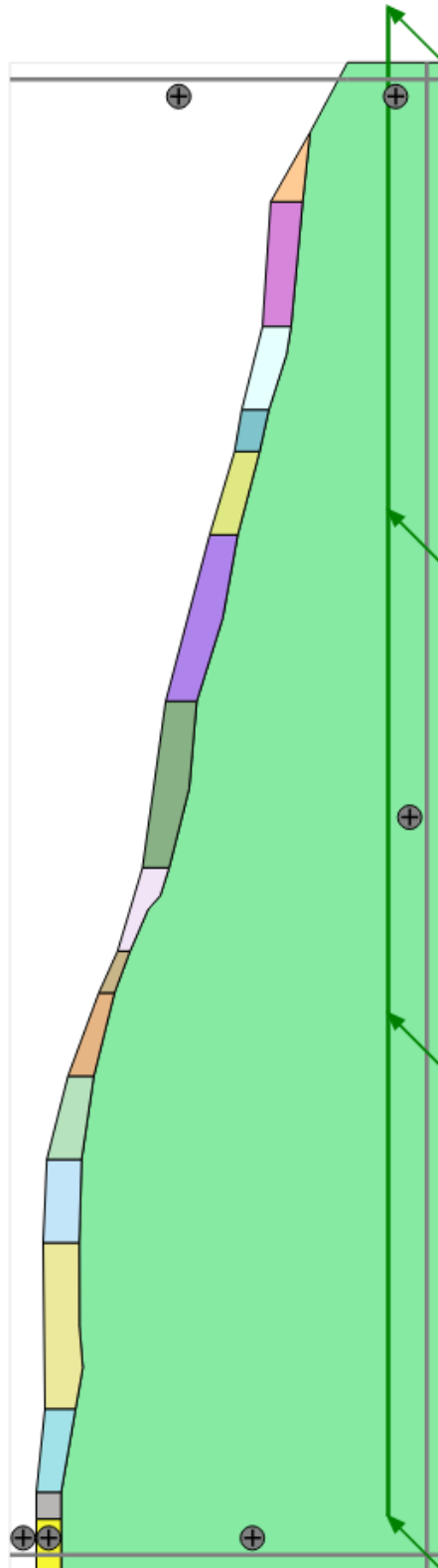

10.2 Cohesion

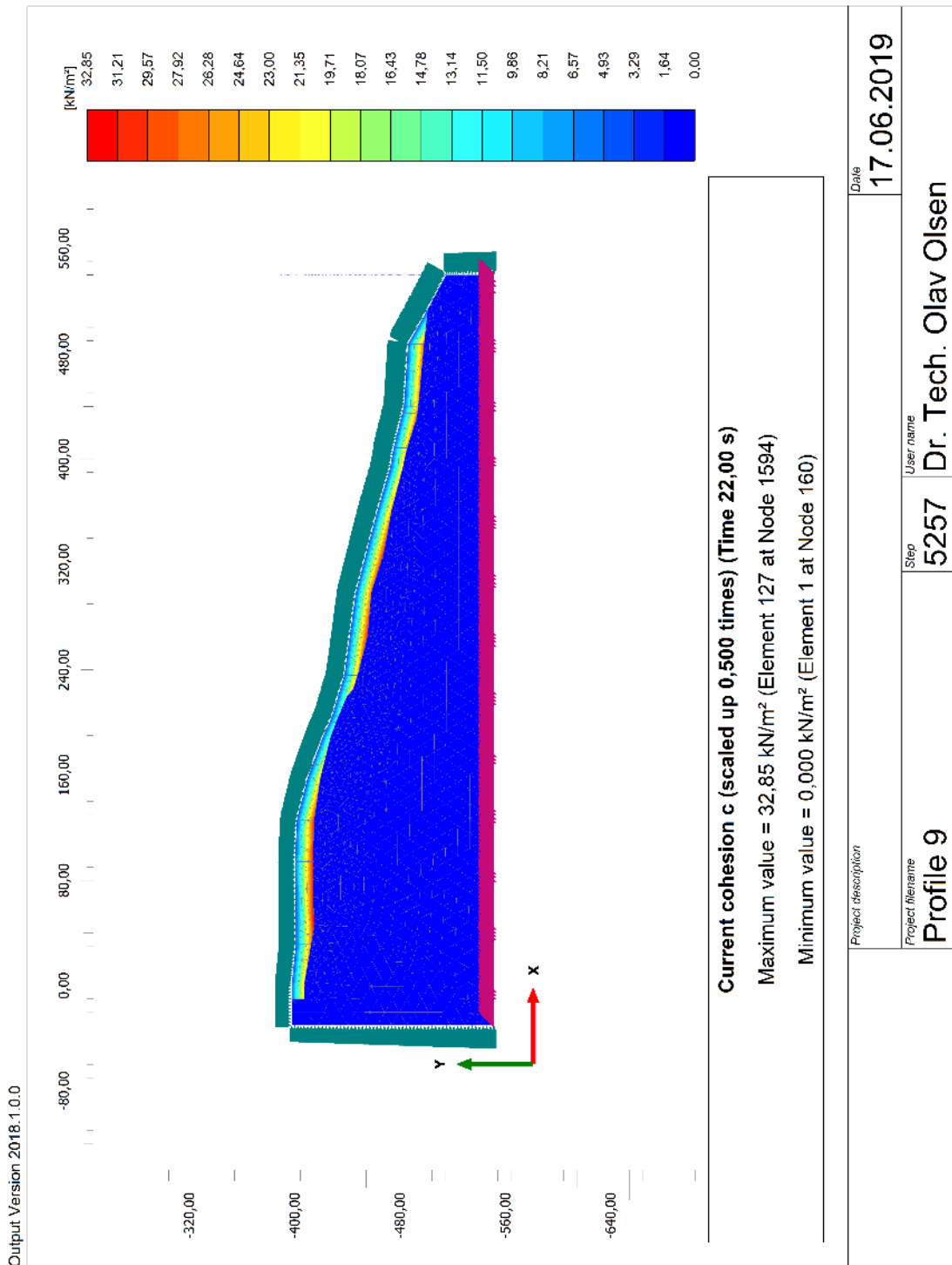

10.3 Stiffness

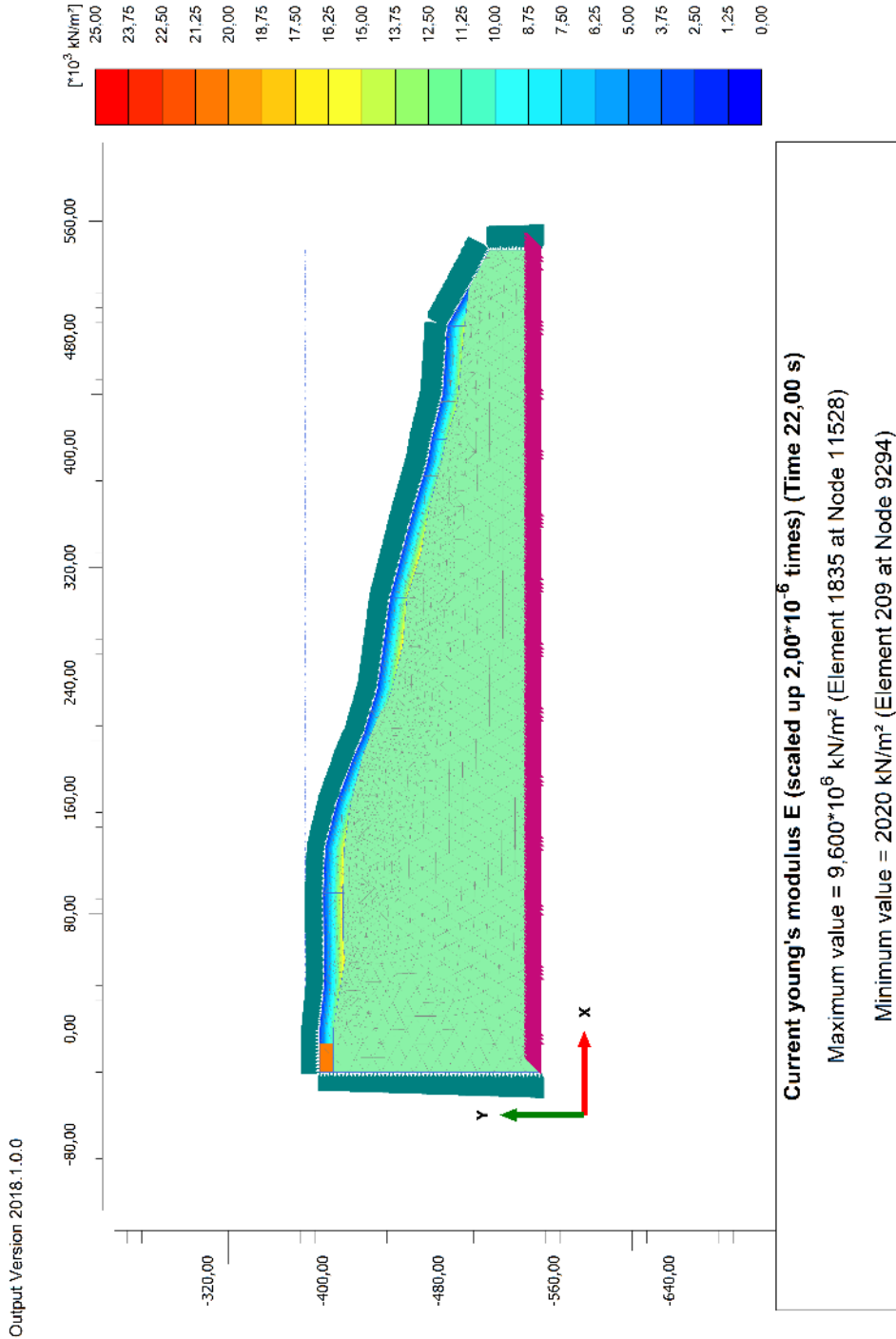

Project description		Date
Profile 9		17.06.2019
Step	User name	
5257	Dr. Tech. Olav Olsen	

10.4 Drained failure

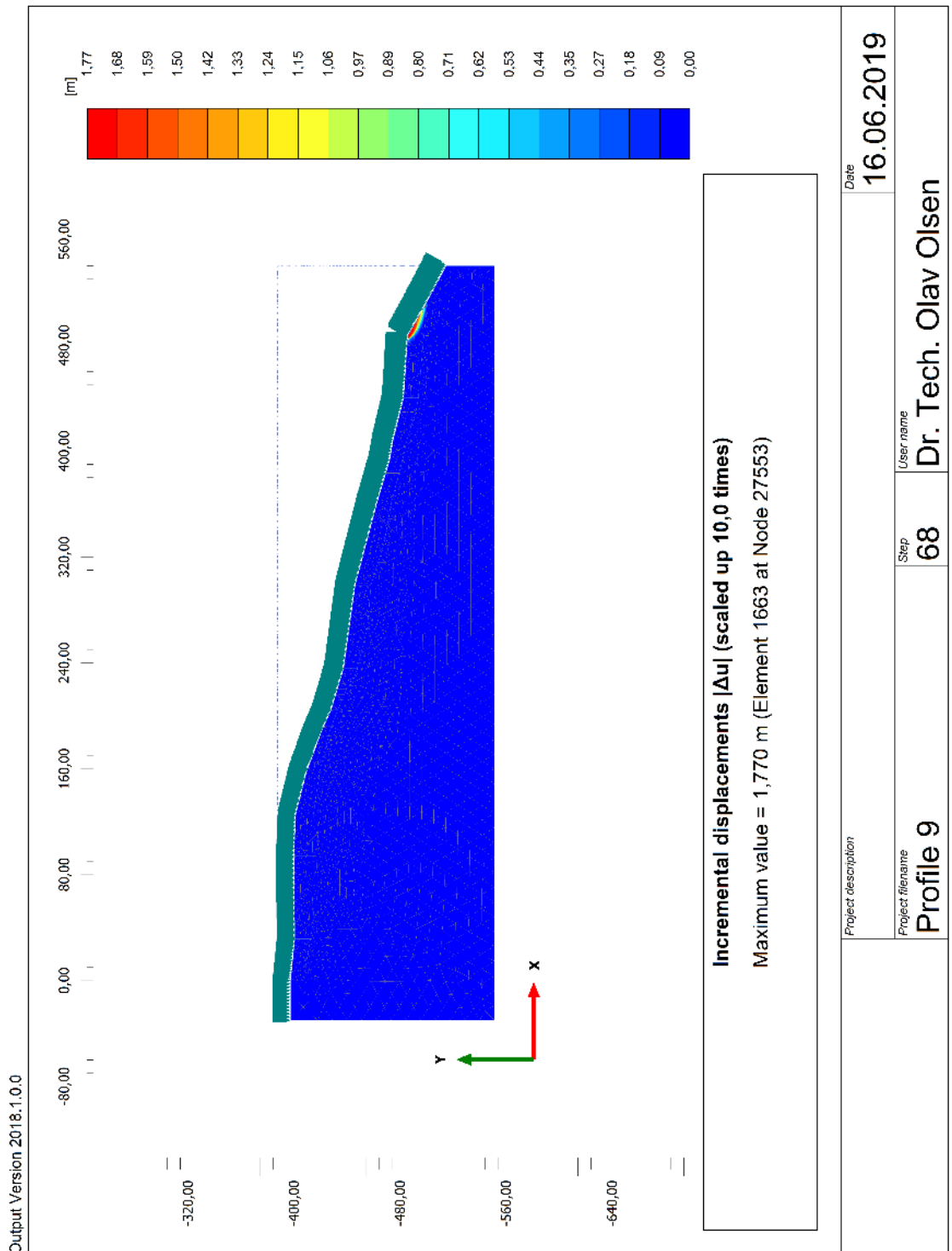

10.5 Undrained failure 1

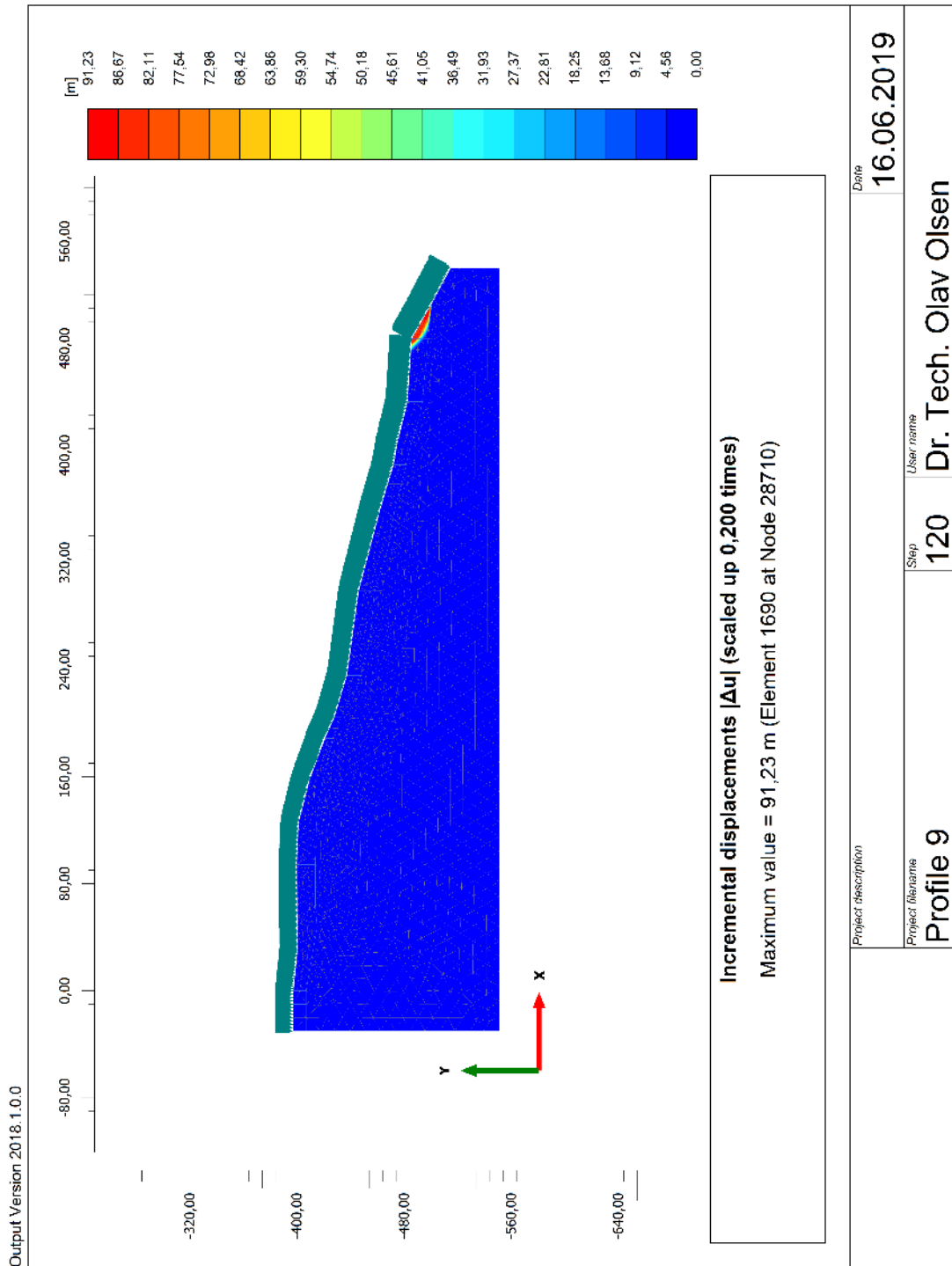

10.6 Undrained failure 2

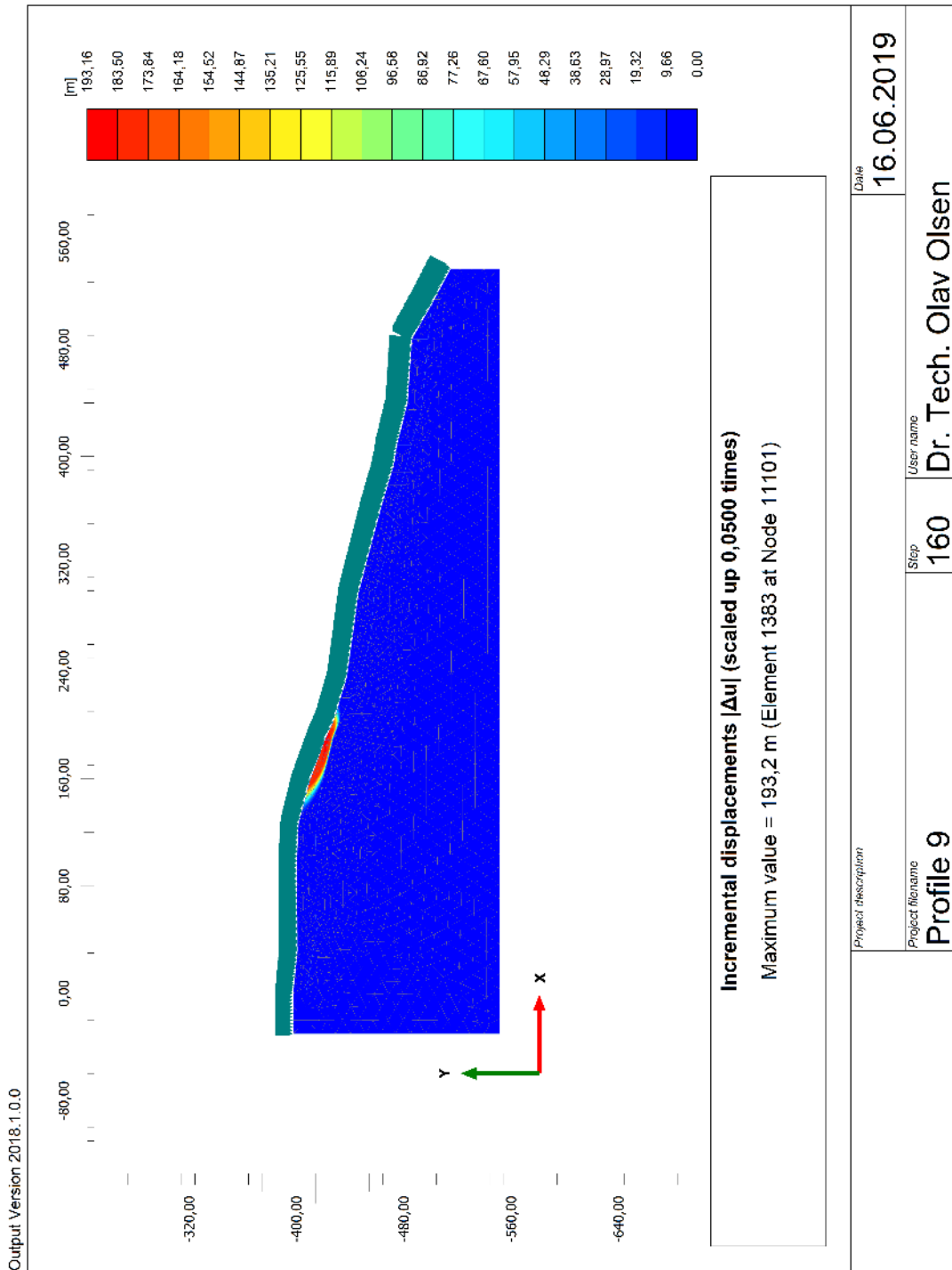

10.7 Permanent shear strain – Sierra Madre

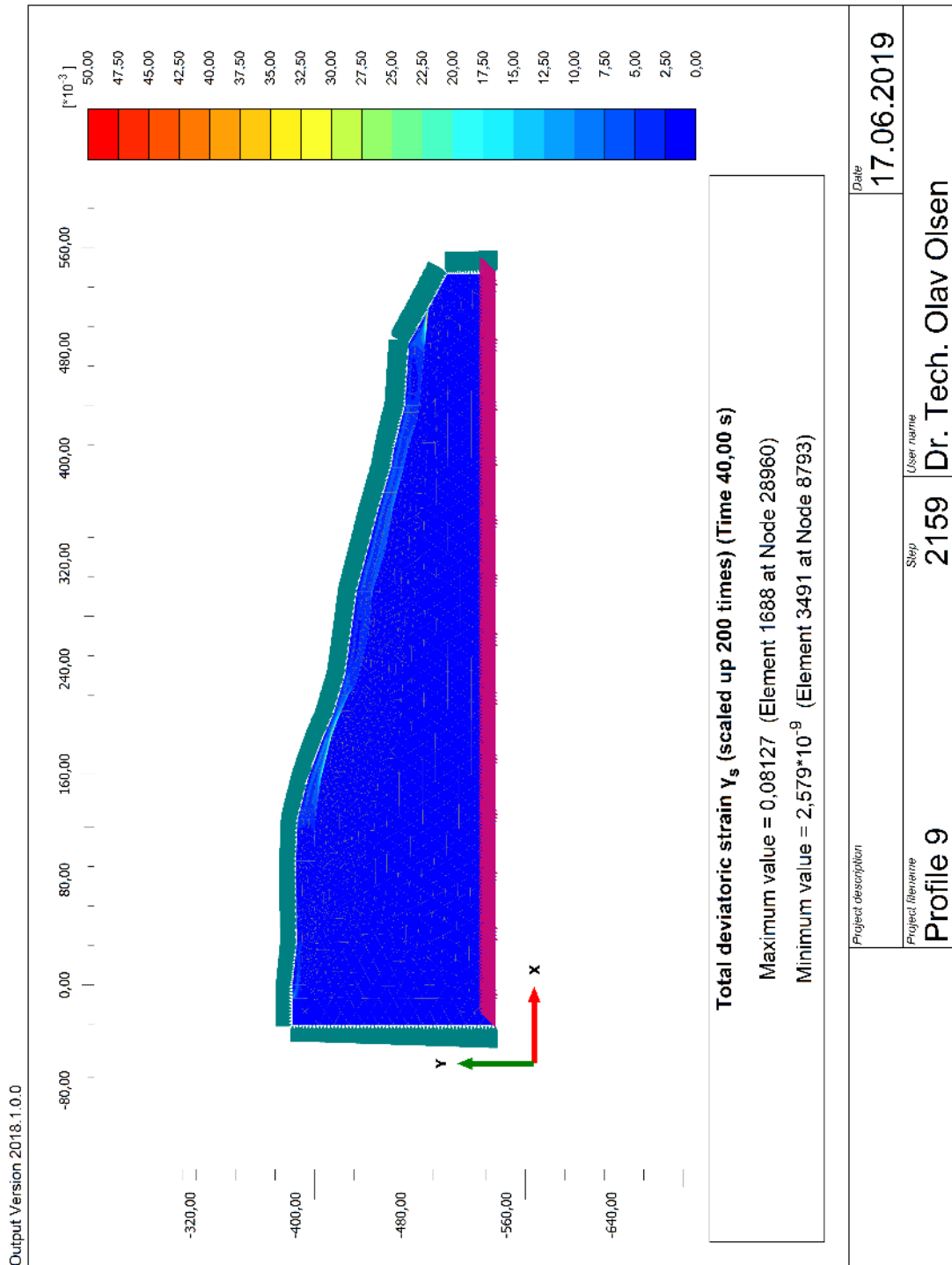

10.8 Permanent shear strain – Whittier Narrows main shock

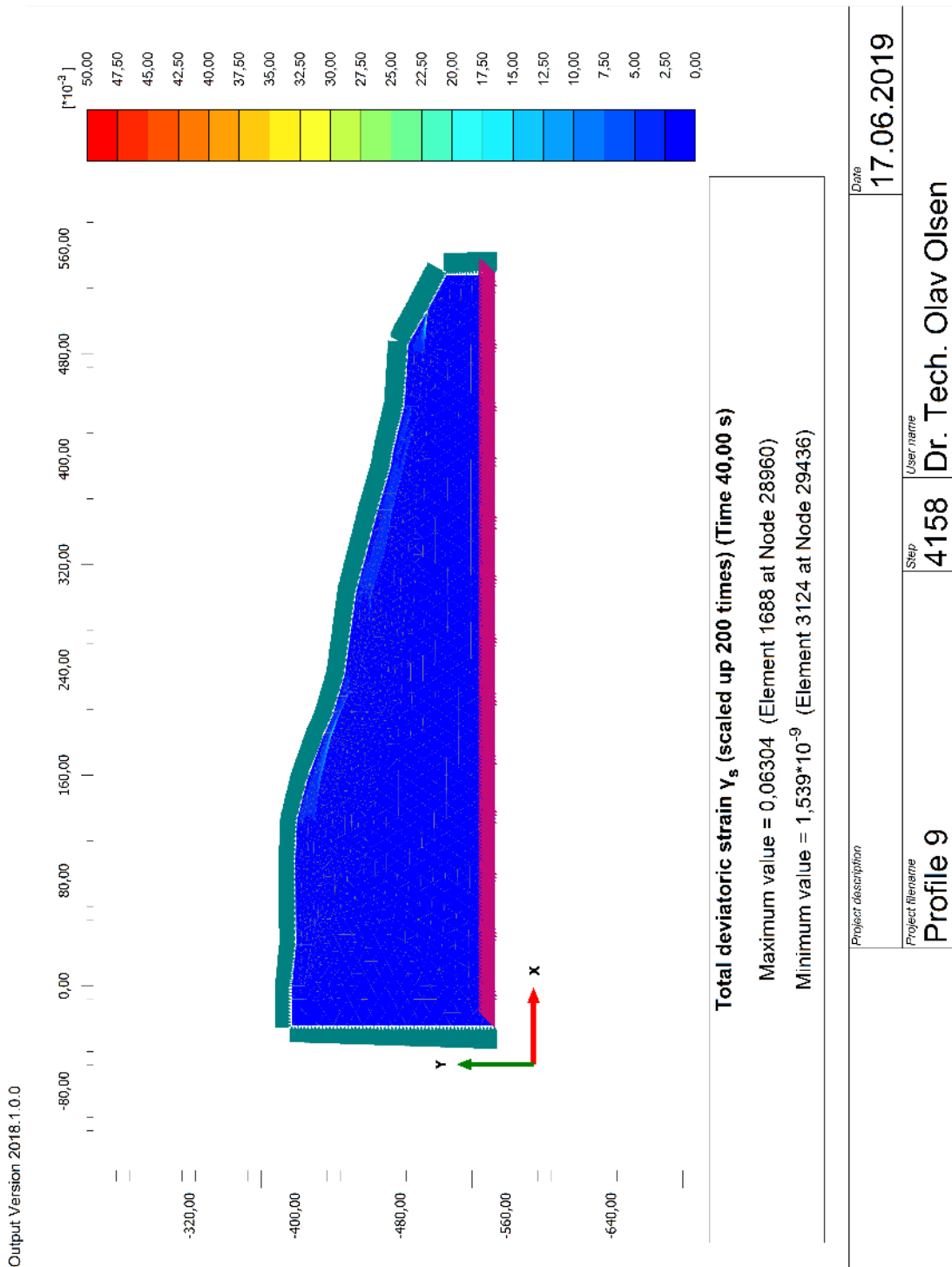

10.9 Permanent shear strain – Whittier aftershock

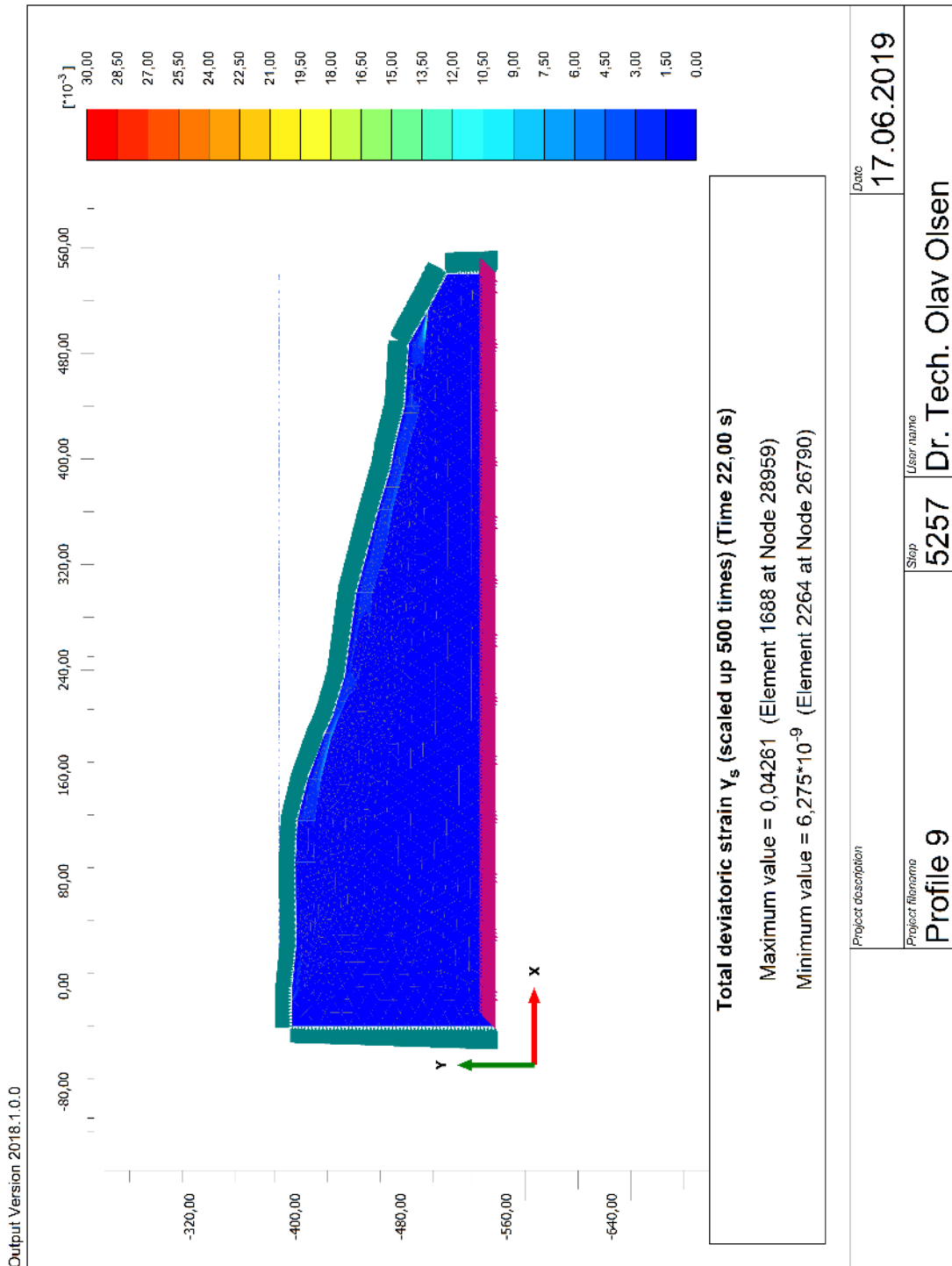

11 PROFILE 10

11.1 Model

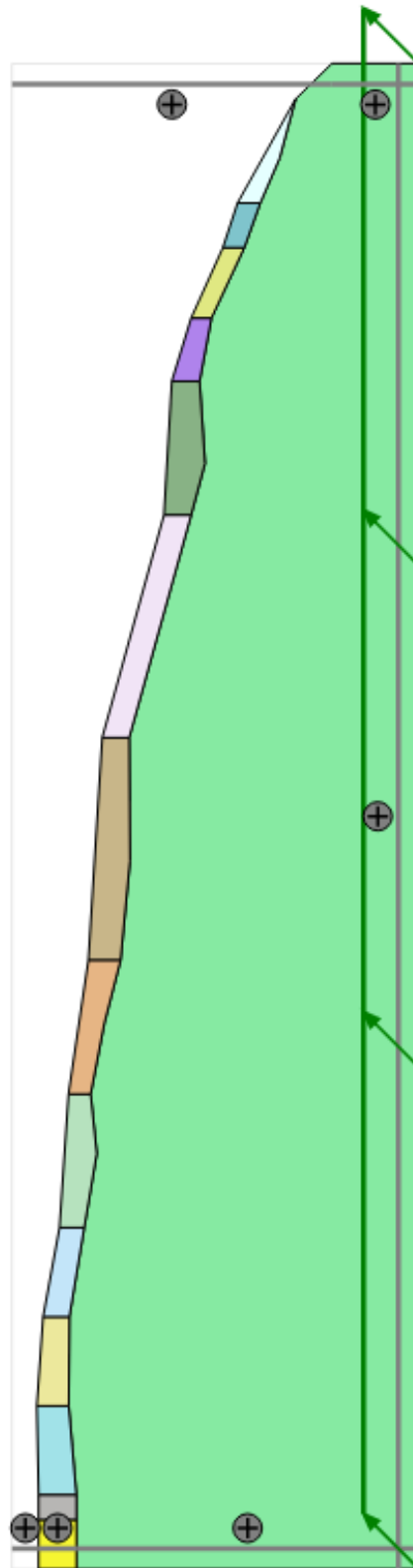

11.2 Cohesion

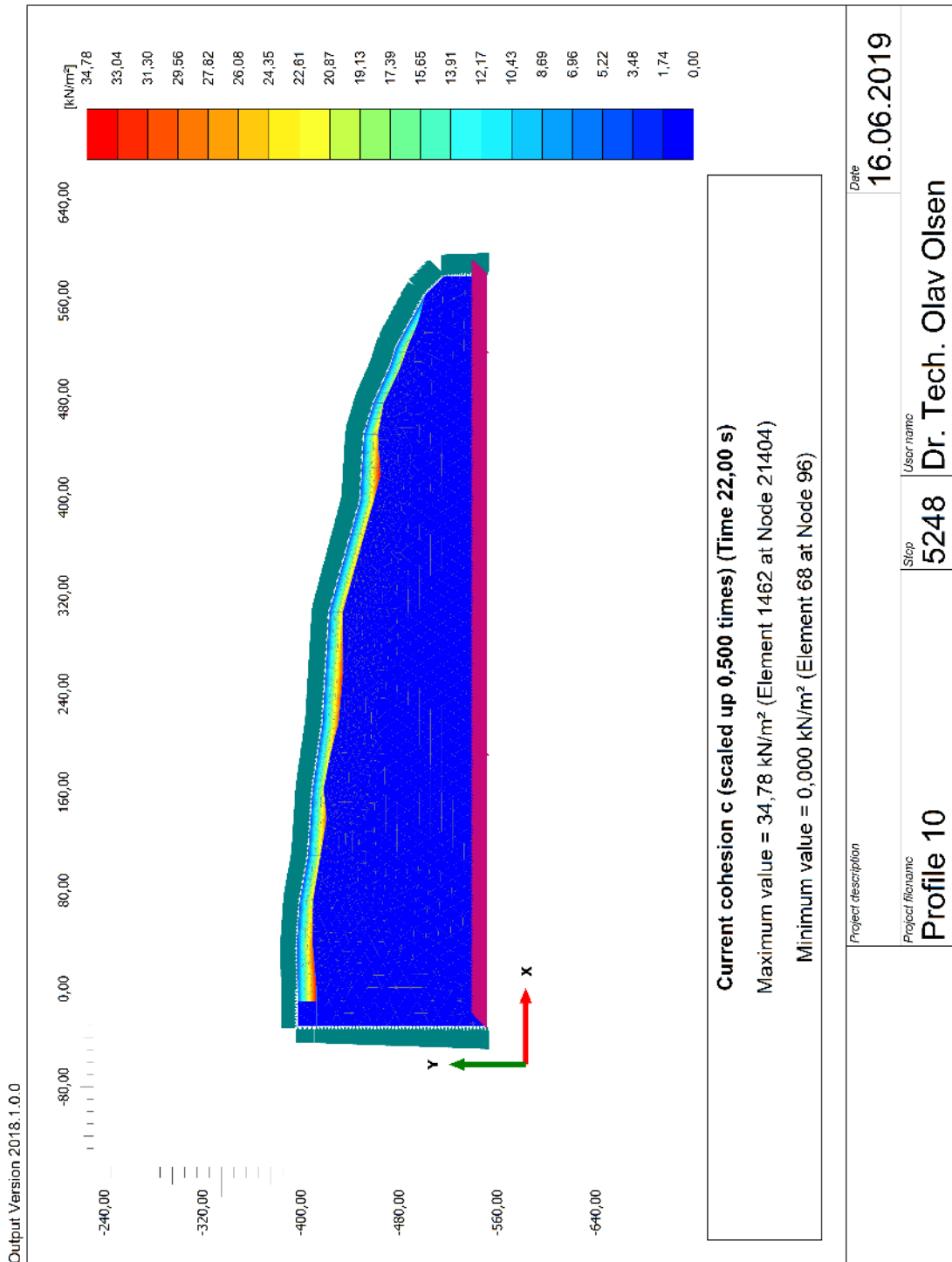

11.3 Stiffness

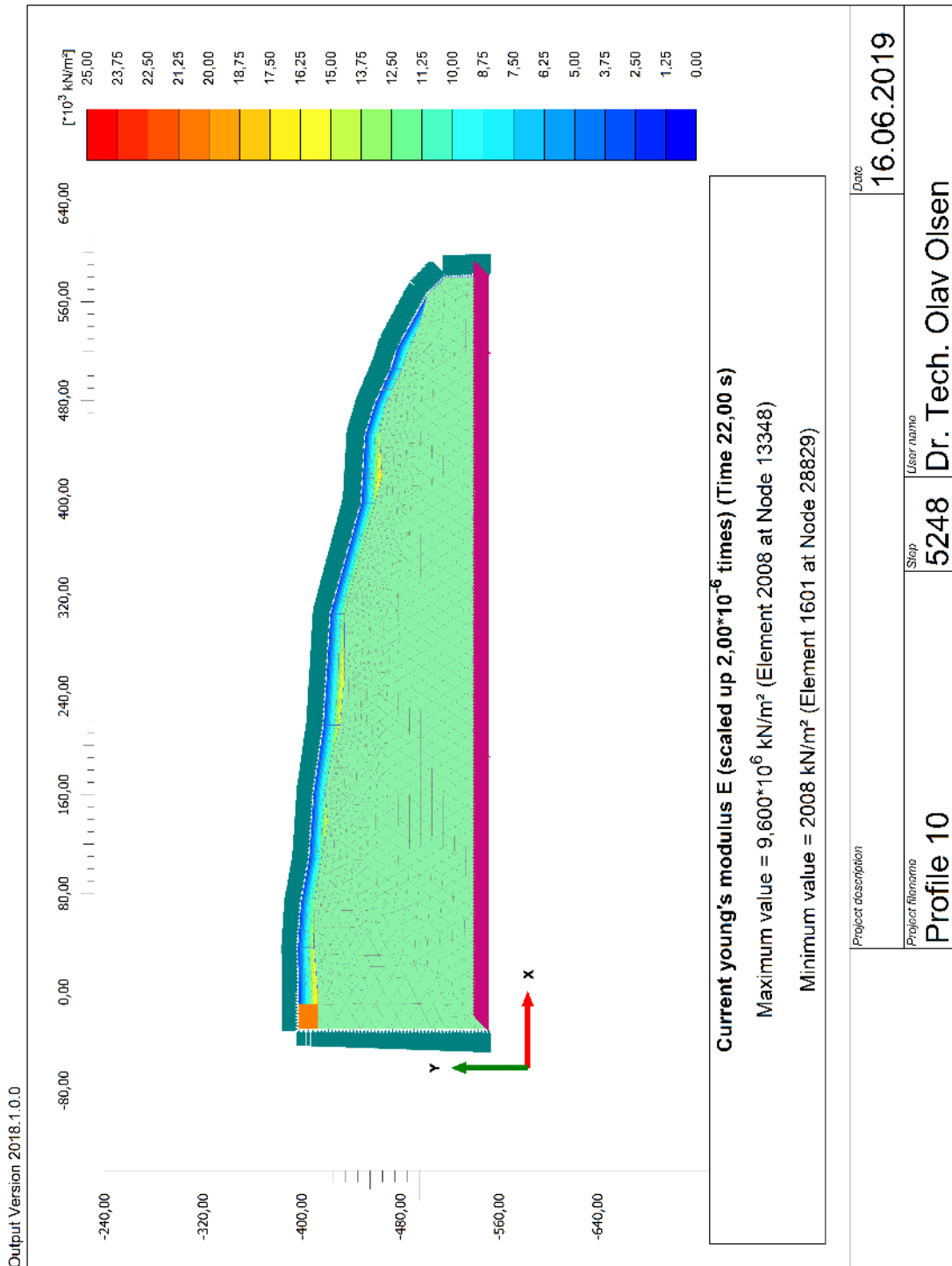

11.4 Drained failure

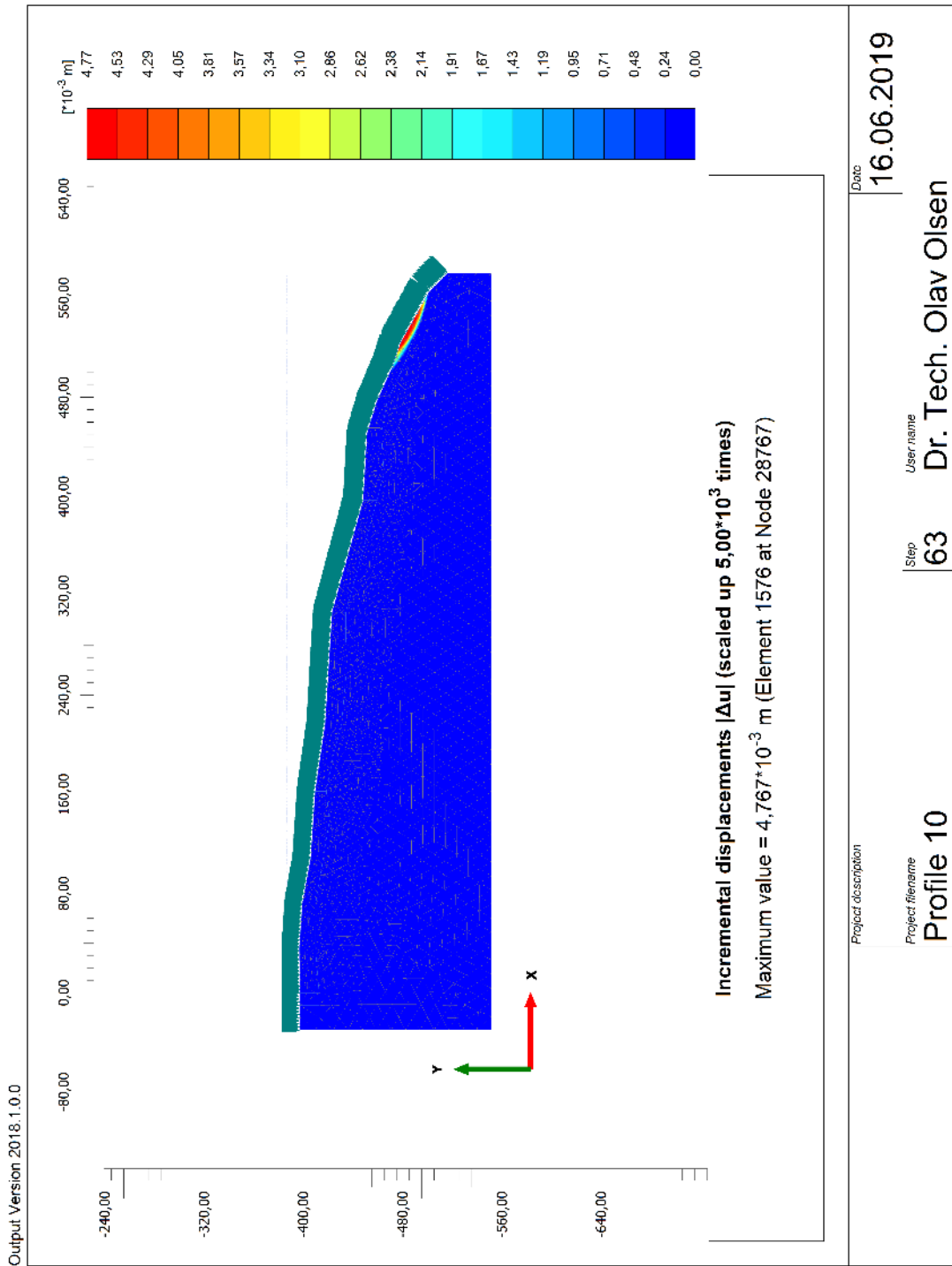

11.5 Undrained failure 1

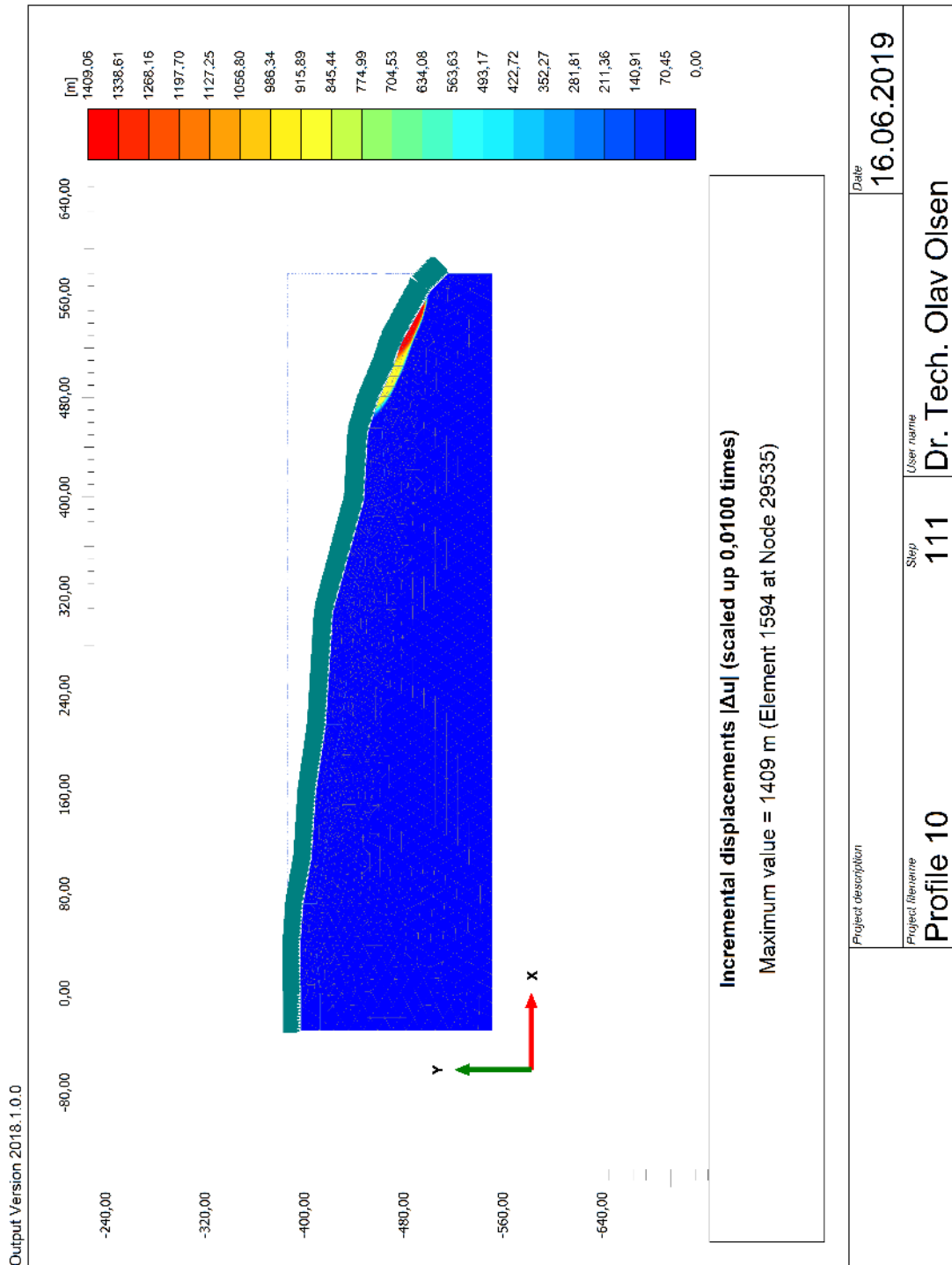

11.6 Undrained failure 2

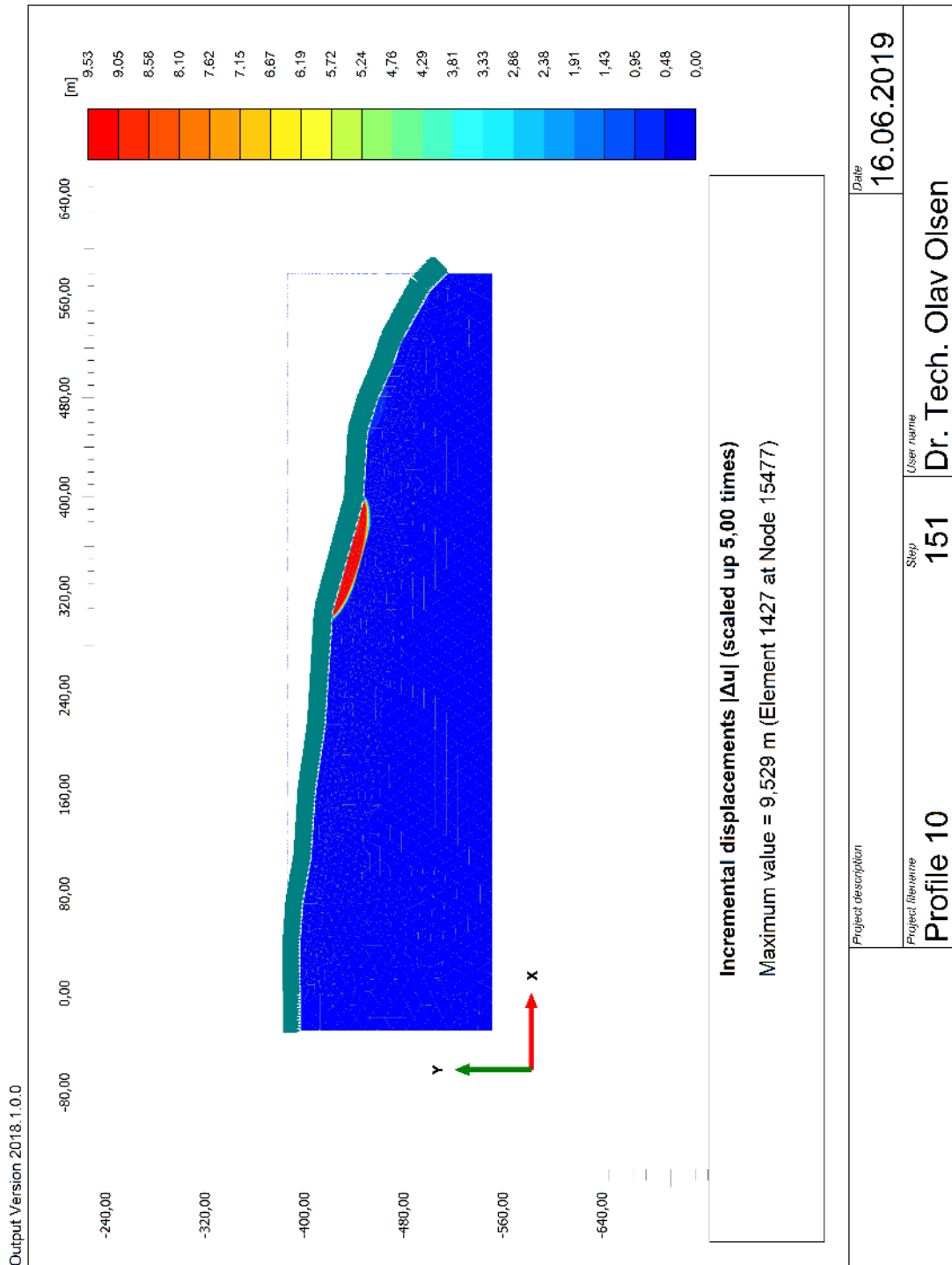

11.7 Permanent shear strain – Sierra Madre

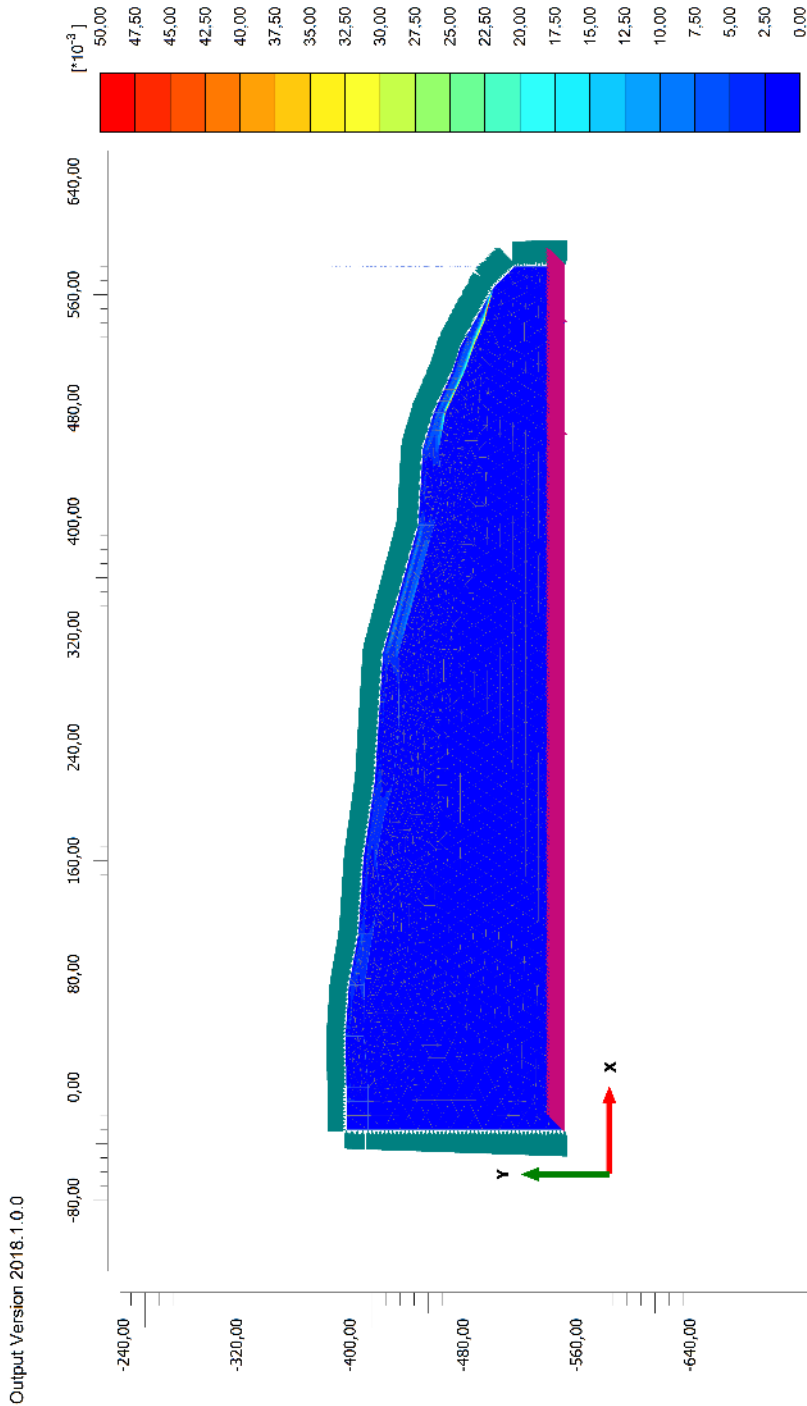

Project description		Date
Project filename		16.06.2019
Step	User name	
2150	Dr. Tech. Olav Olsen	
Profile 10		

11.8 Permanent shear strain – Whittier Narrows main shock

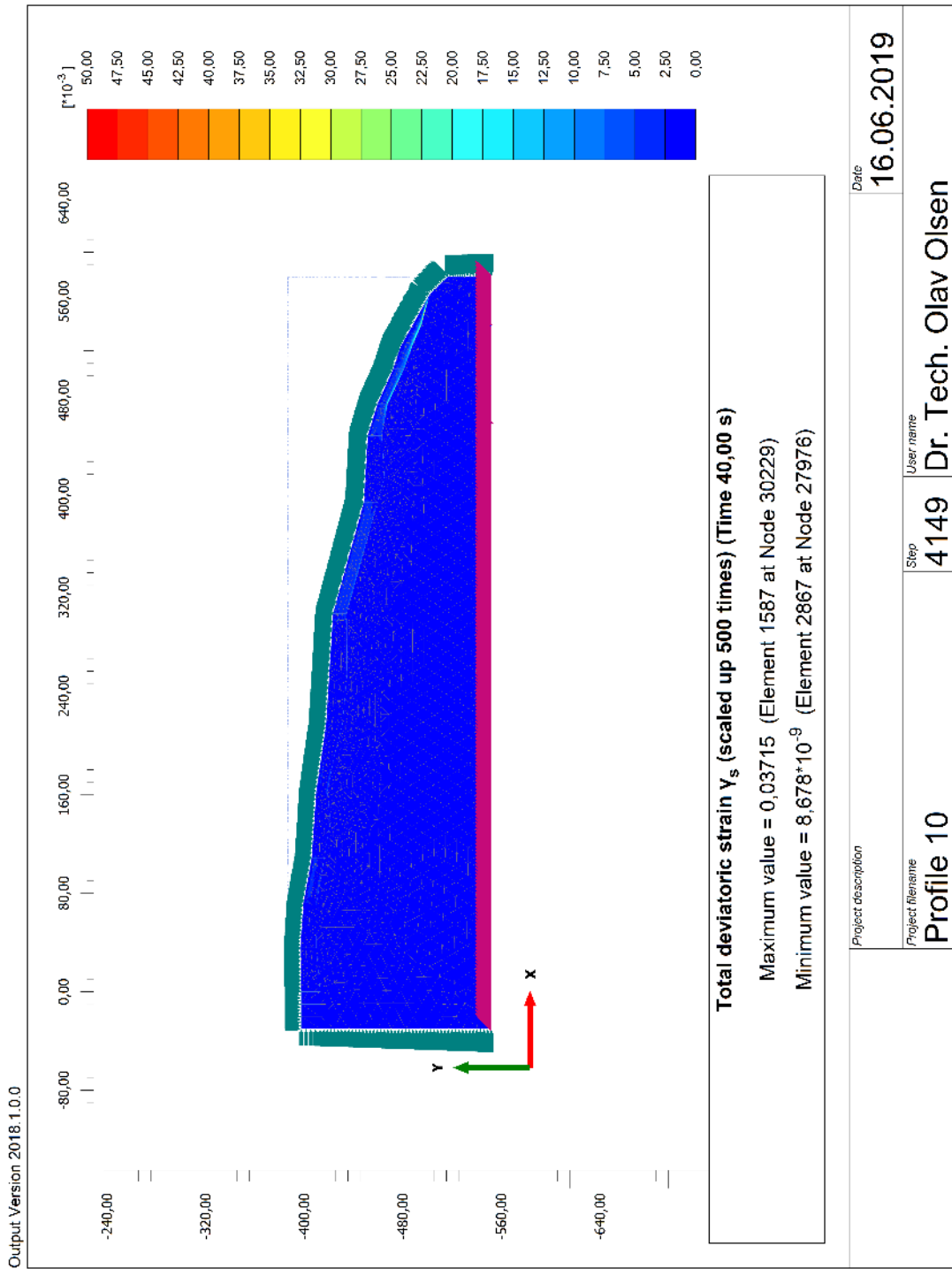

11.9 Permanent shear strain – Whittier aftershock

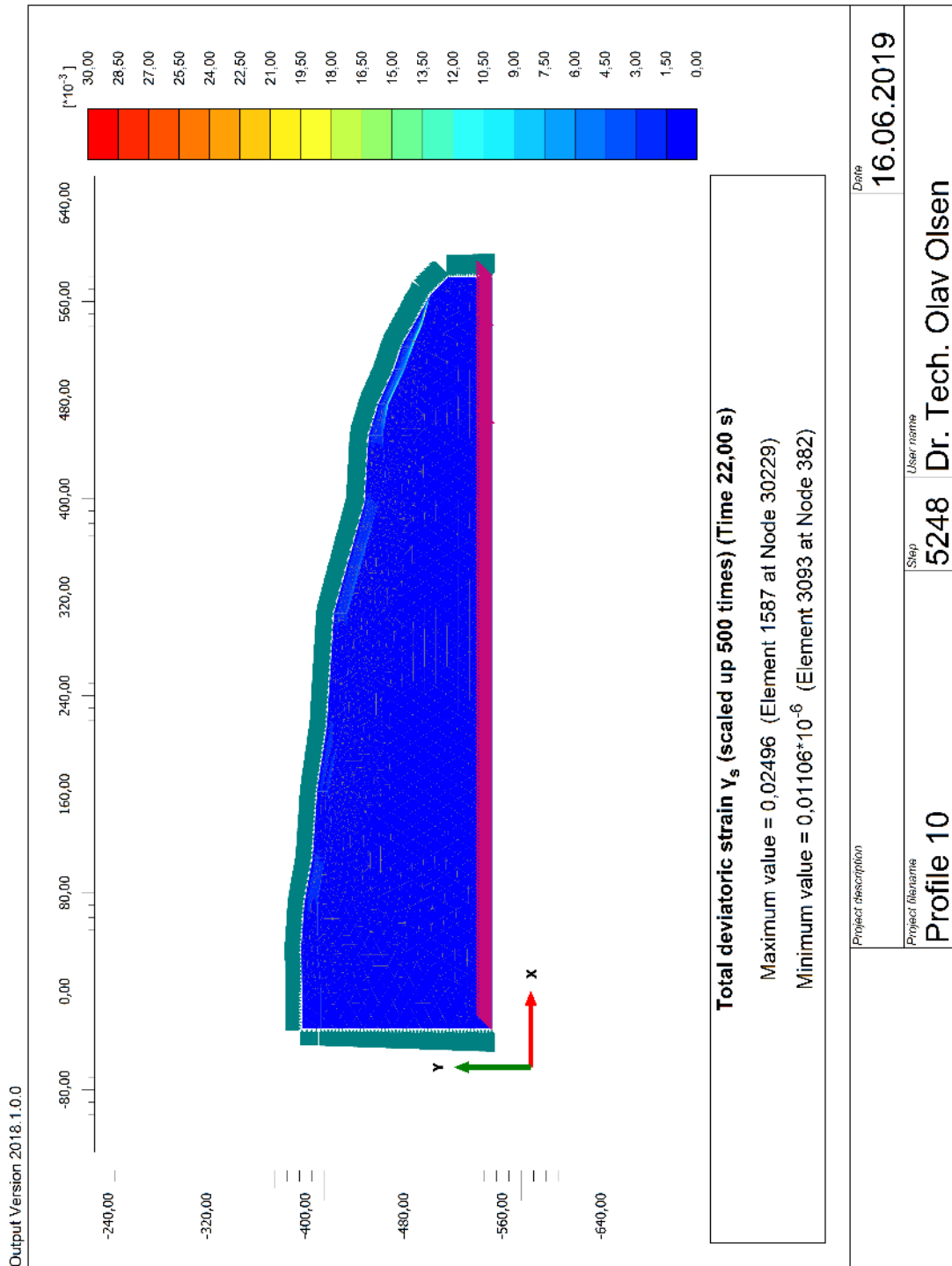

12 PROFILE 11

12.1 Model

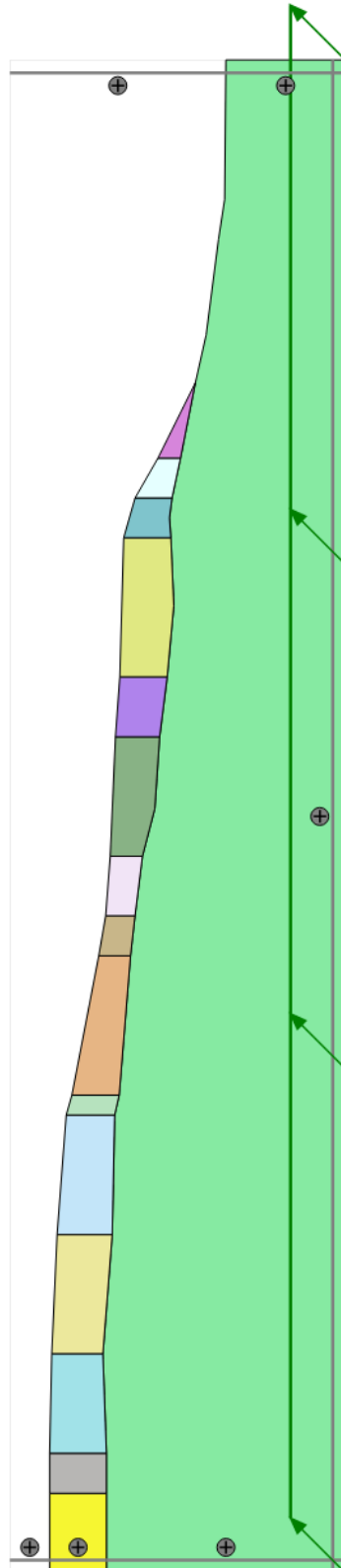

12.2 Cohesion

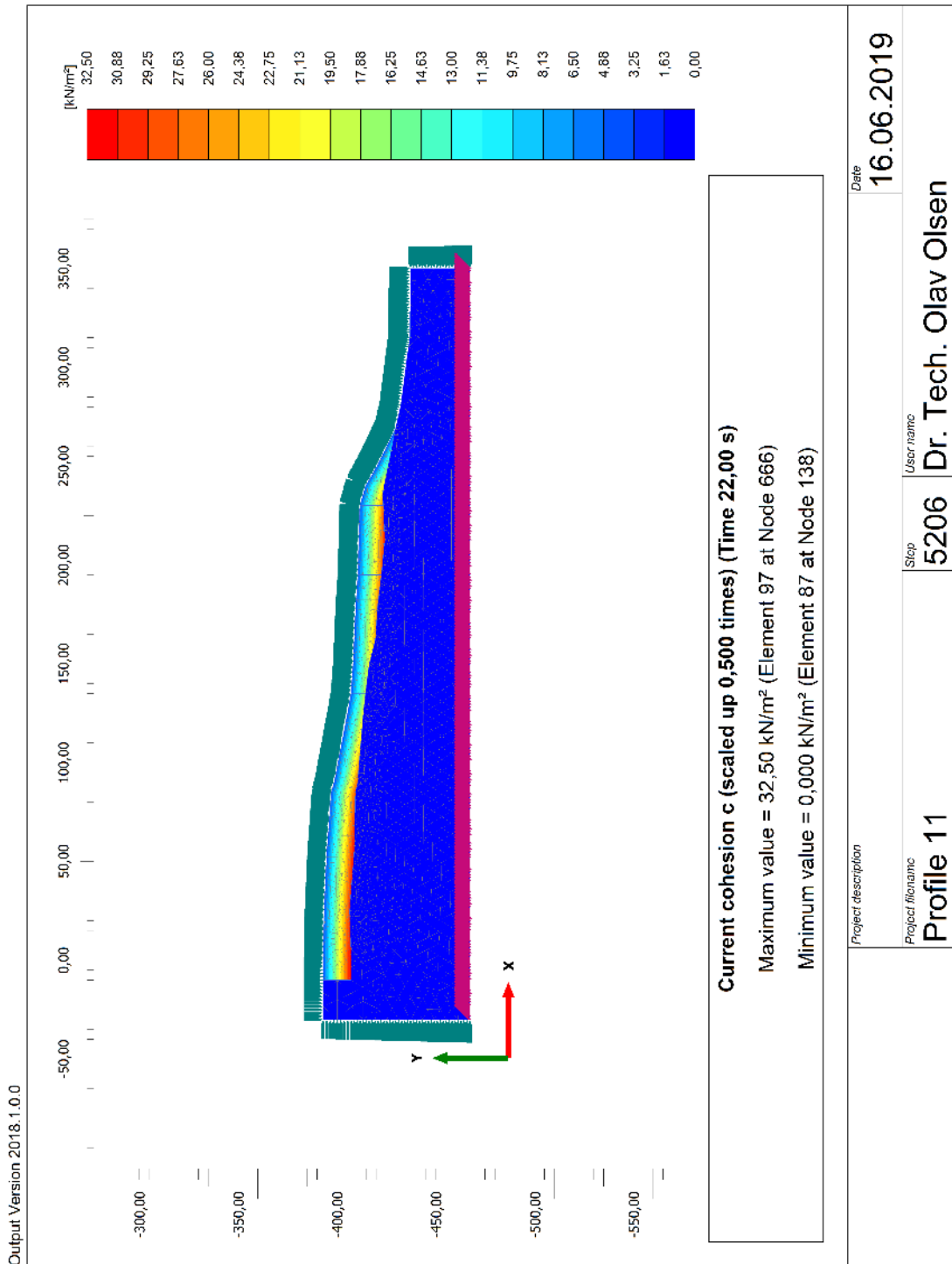

12.3 Stiffness

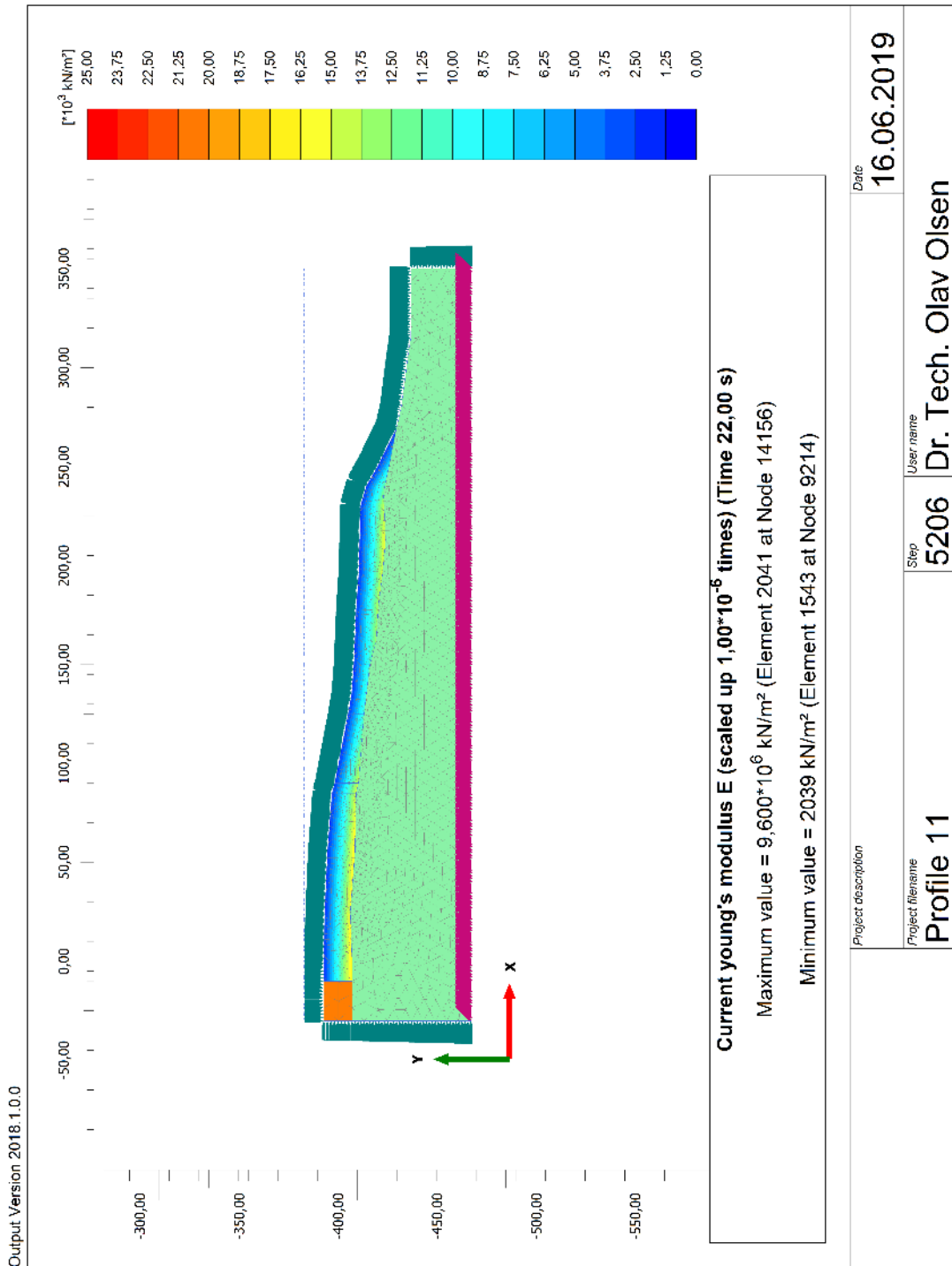

12.4 Drained failure

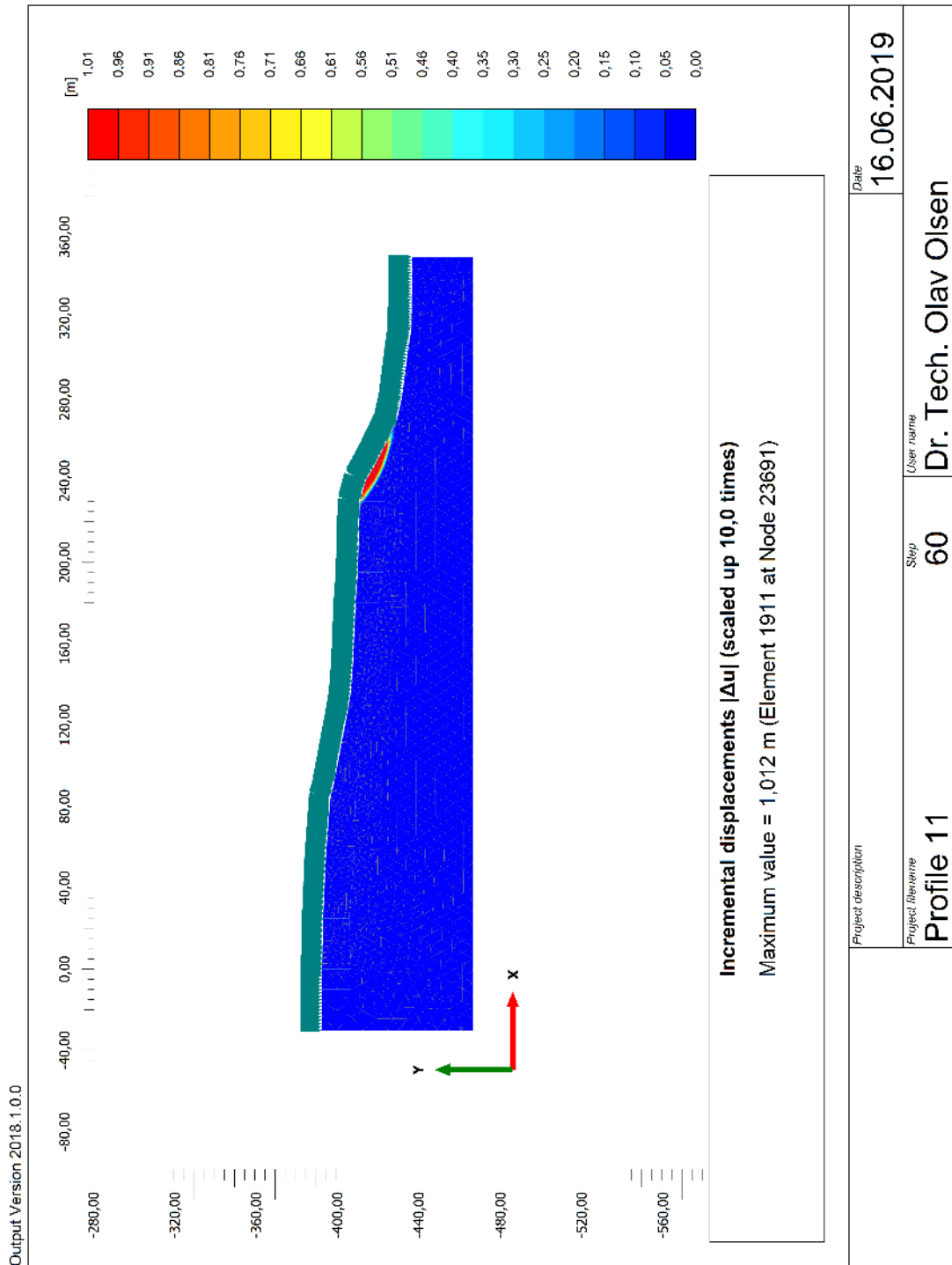

12.5 Undrained failure

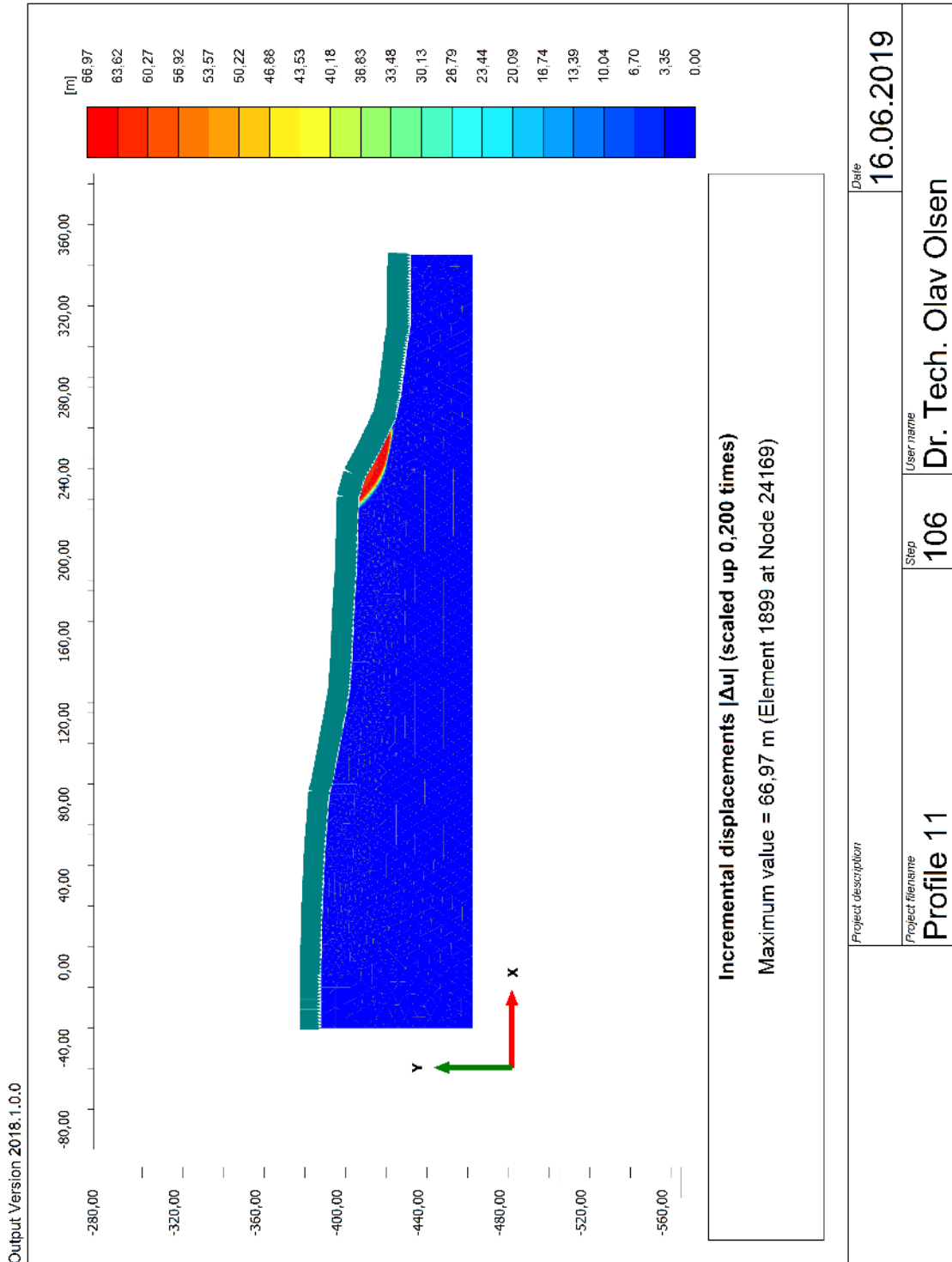

12.6 Permanent shear strain – Sierra Madre

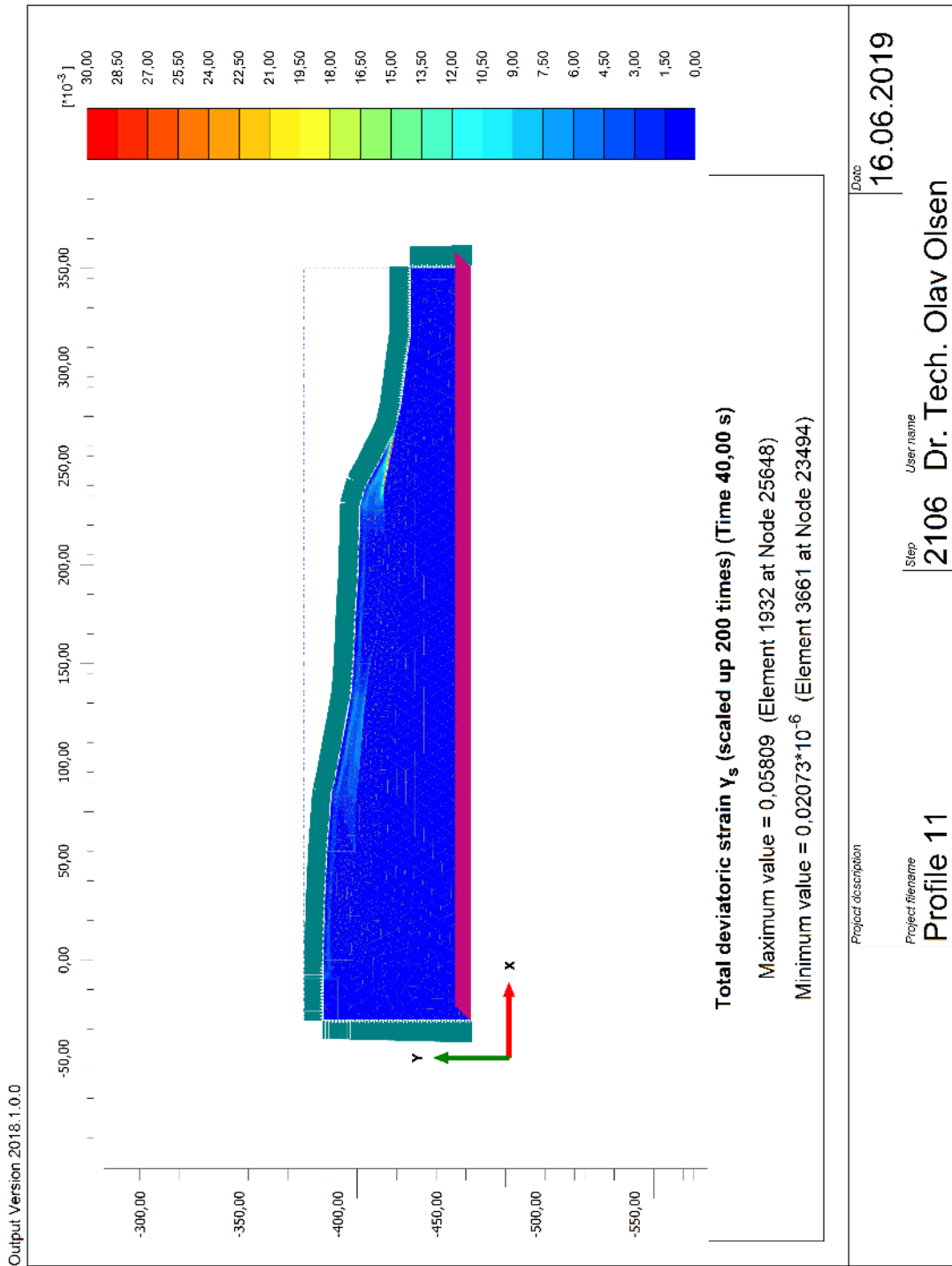

12.7 Permanent shear strain – Whittier Narrows main shock

97

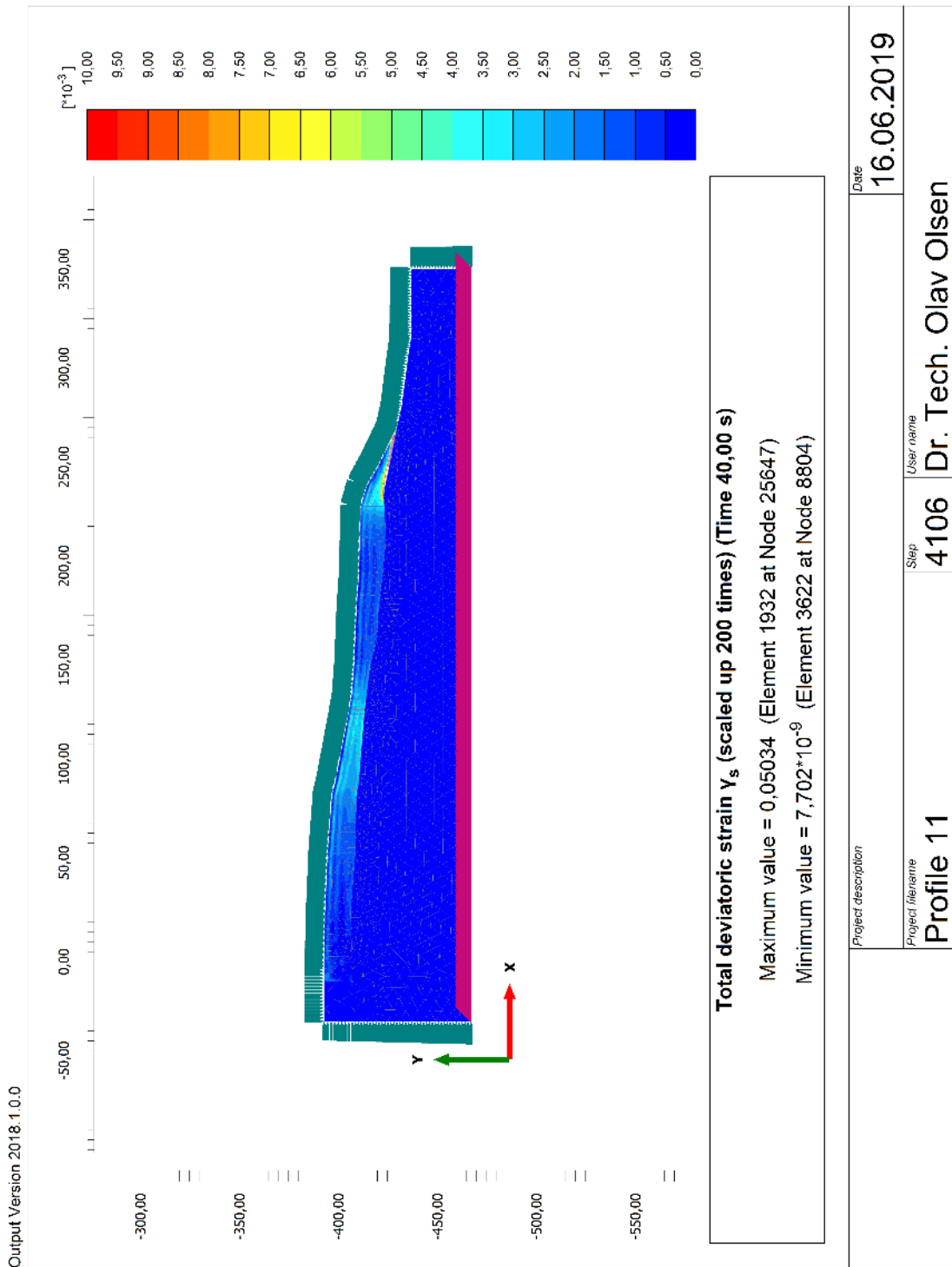

12.8 Permanent shear strain – Whittier aftershock

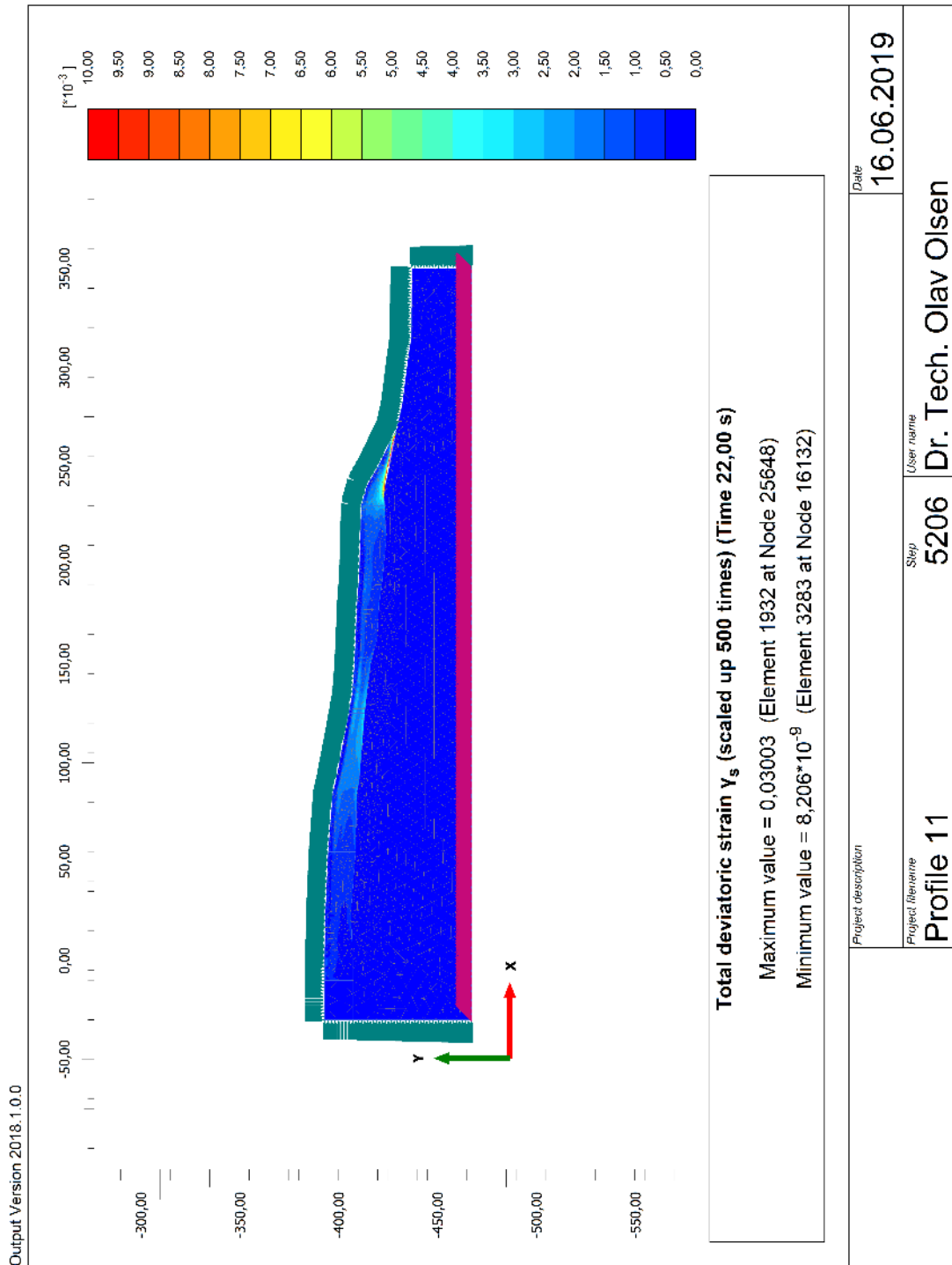

13 PROFILE 12

13.1 Model

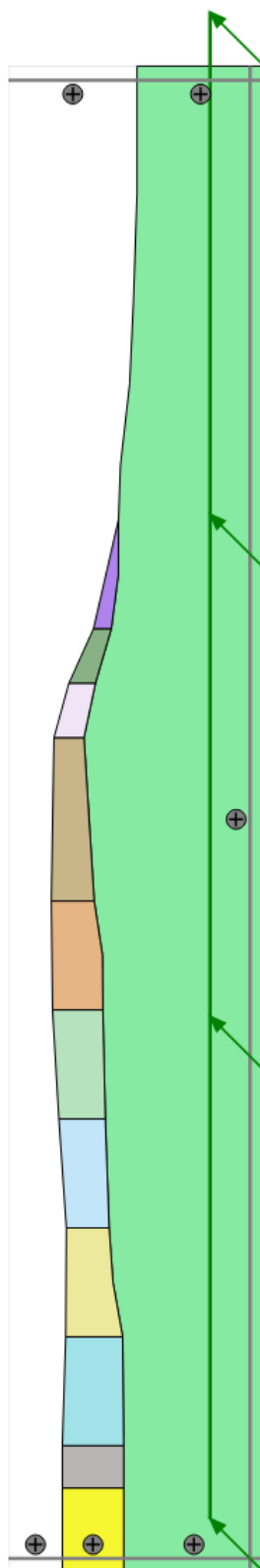

13.2 Cohesion

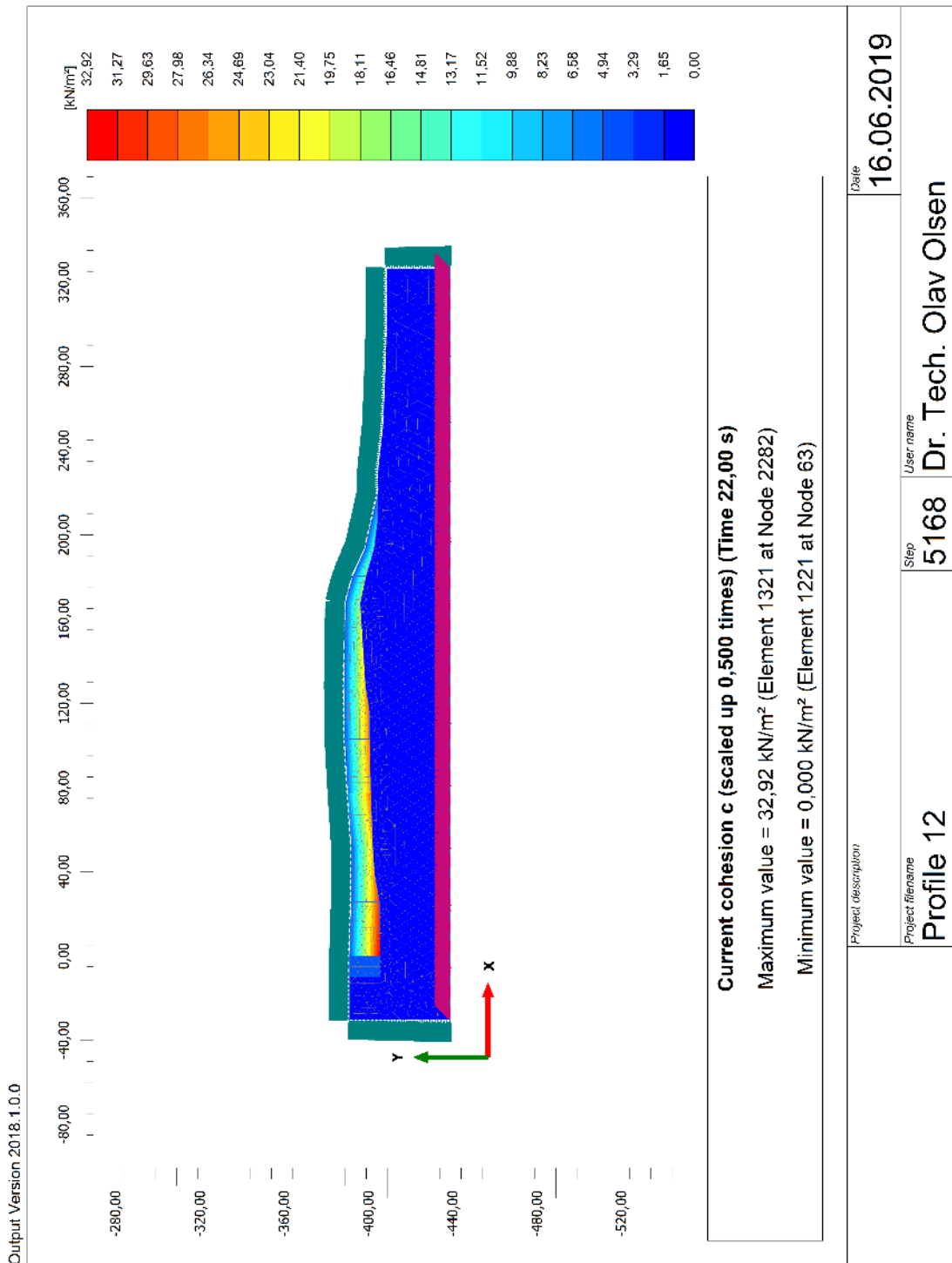

13.3 Stiffness

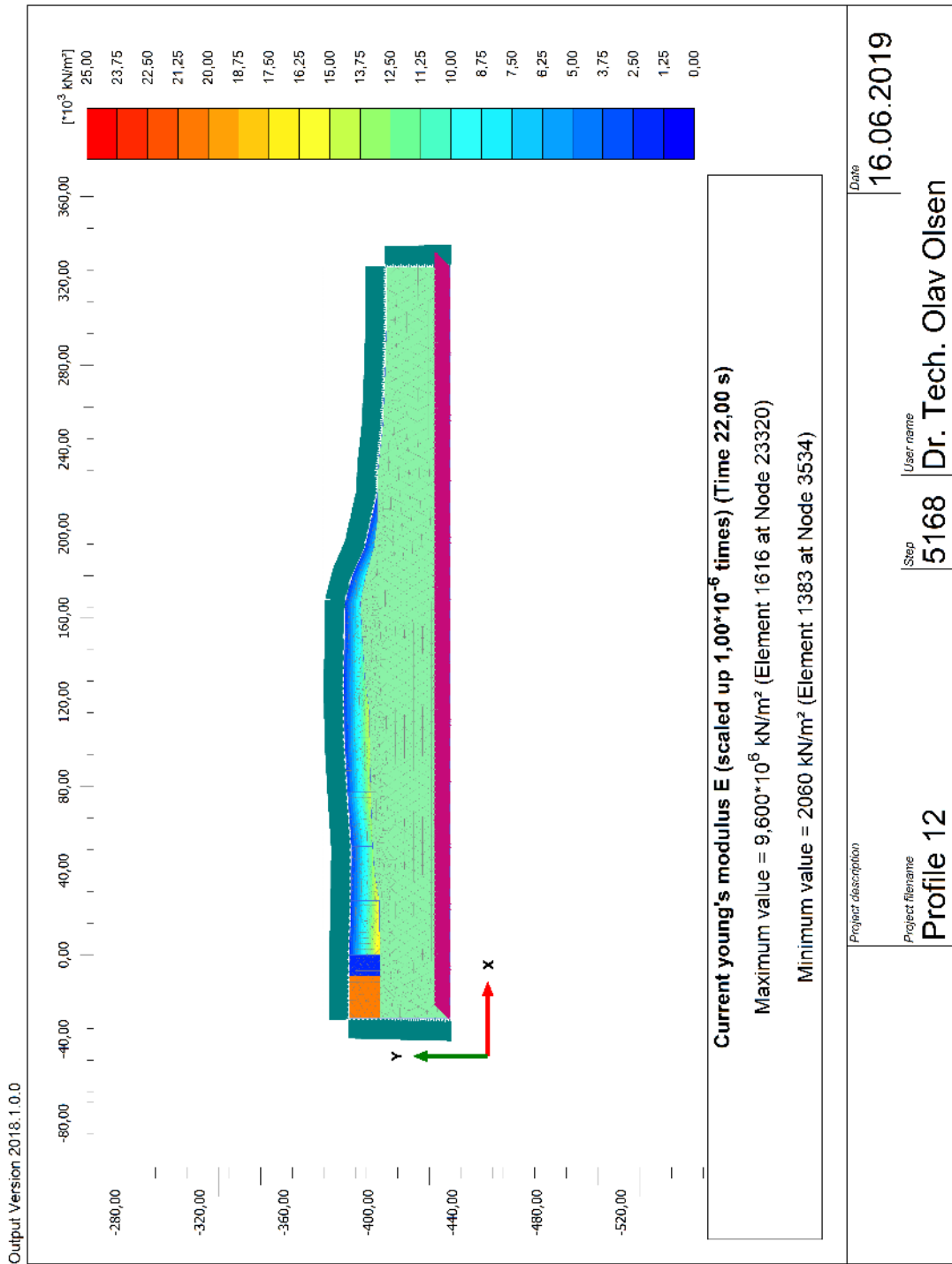

13.4 Drained failure

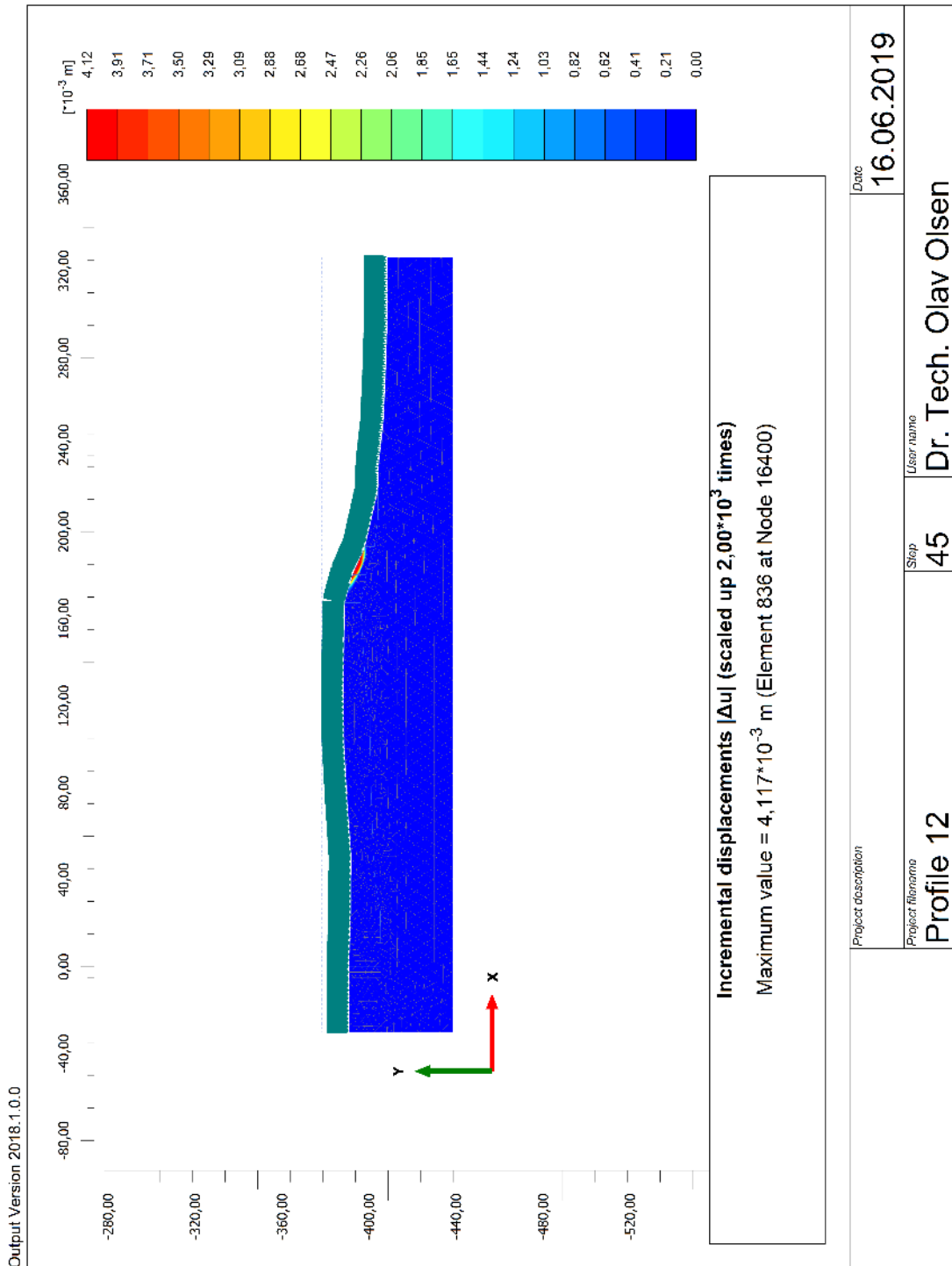

13.5 Undrained failure

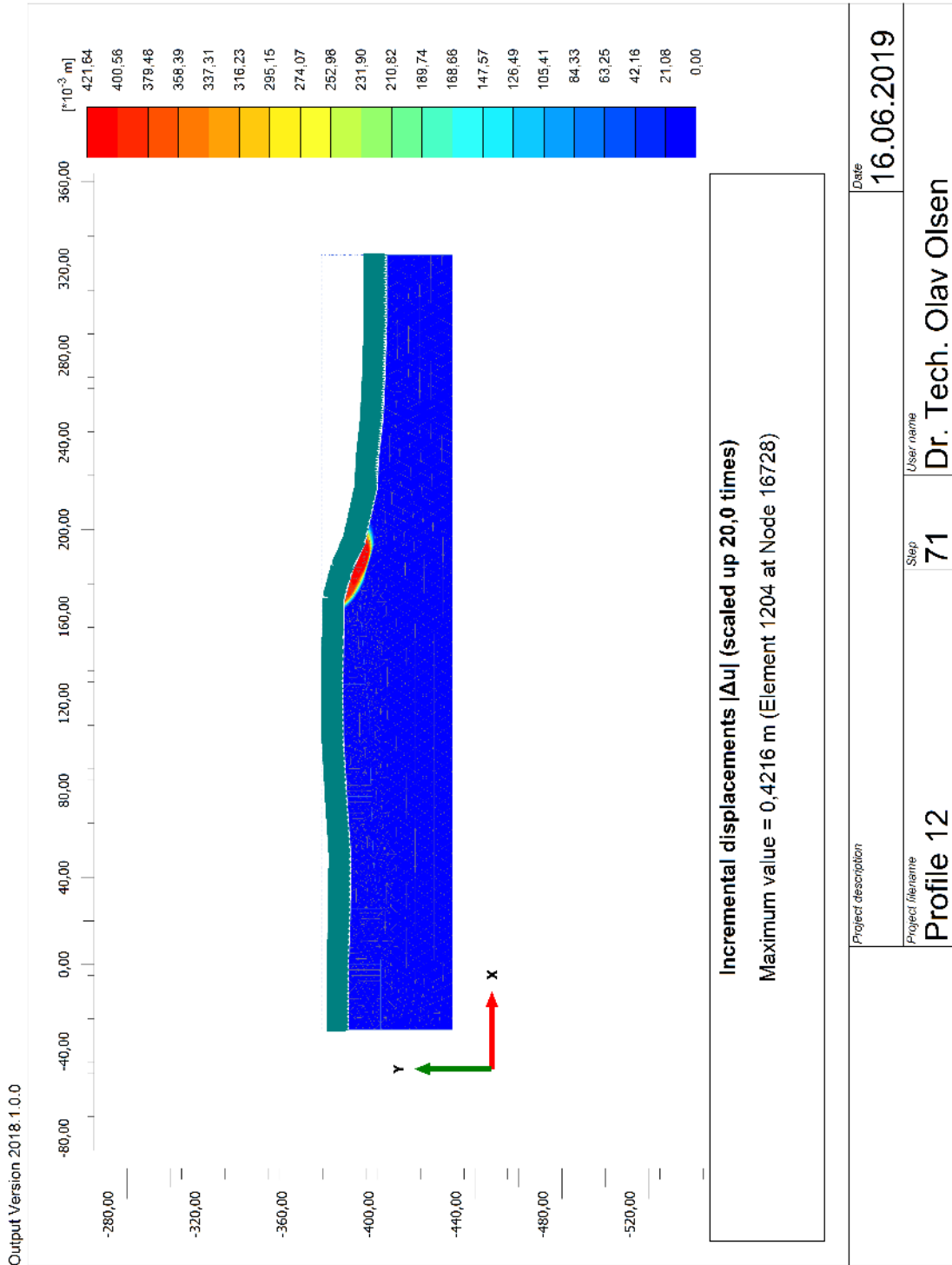

13.6 Permanent shear strain – Sierra Madre

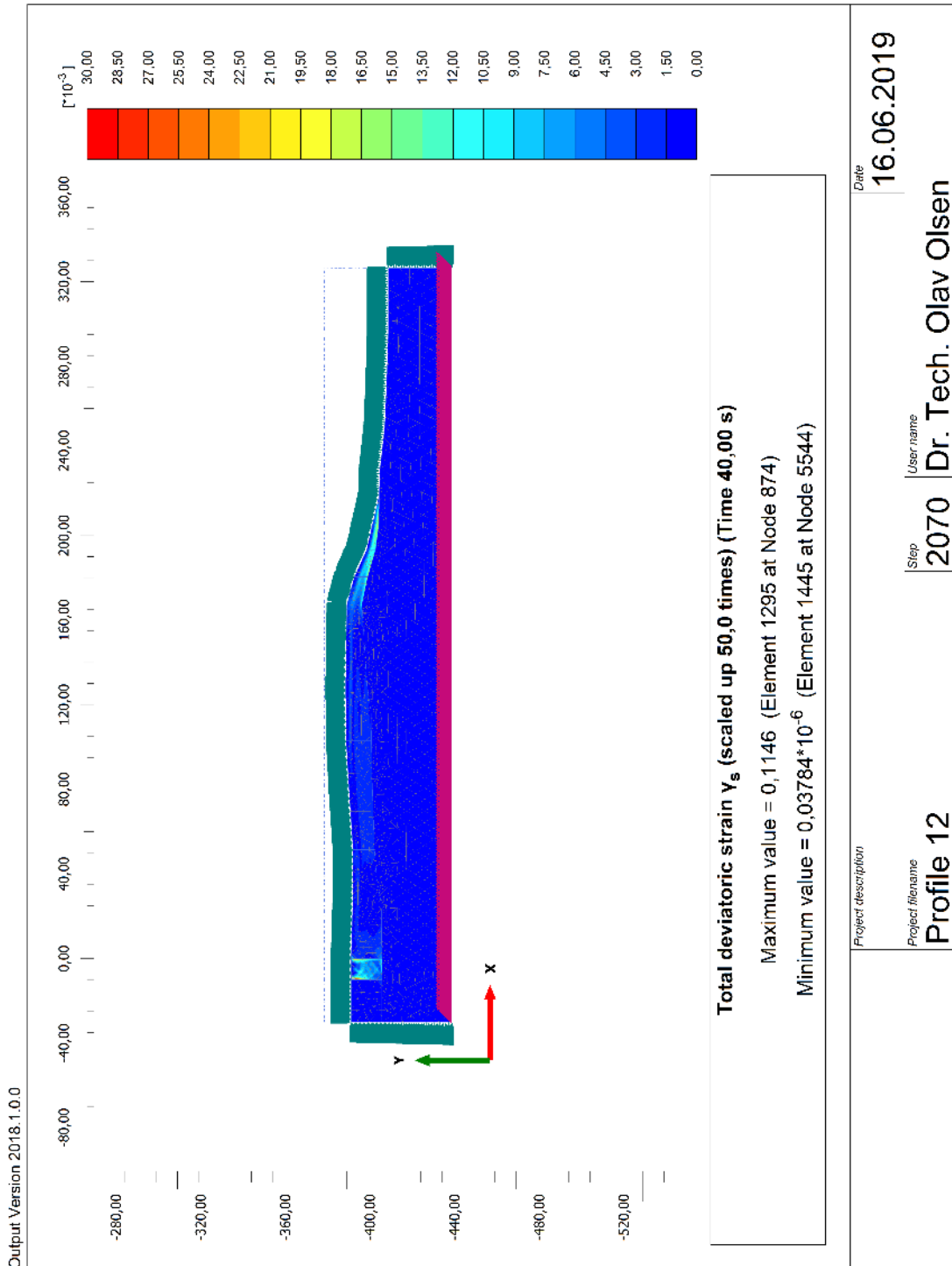

13.7 Permanent shear strain – Whittier Narrows main shock

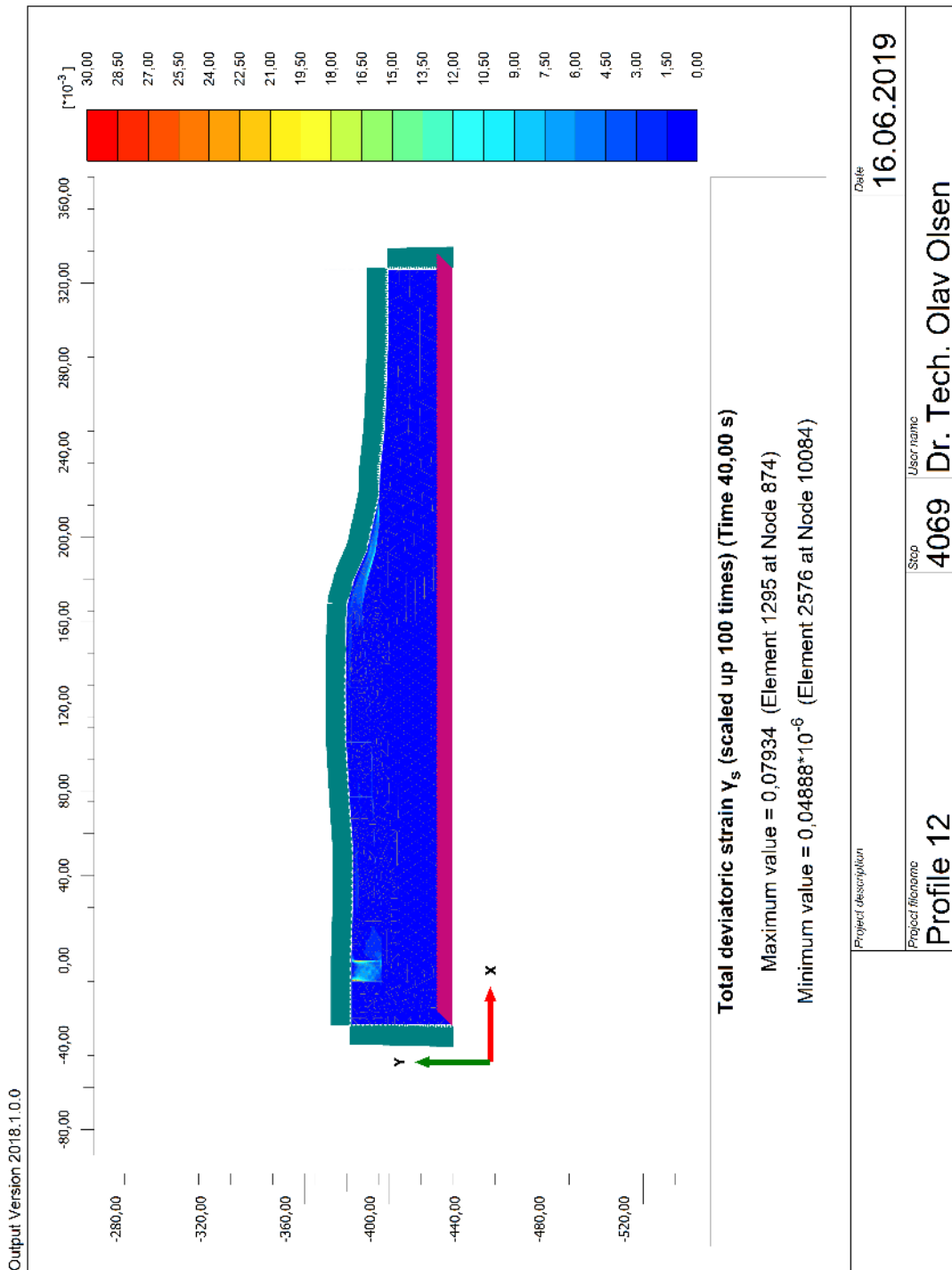

13.8 Permanent shear strain – Whittier aftershock

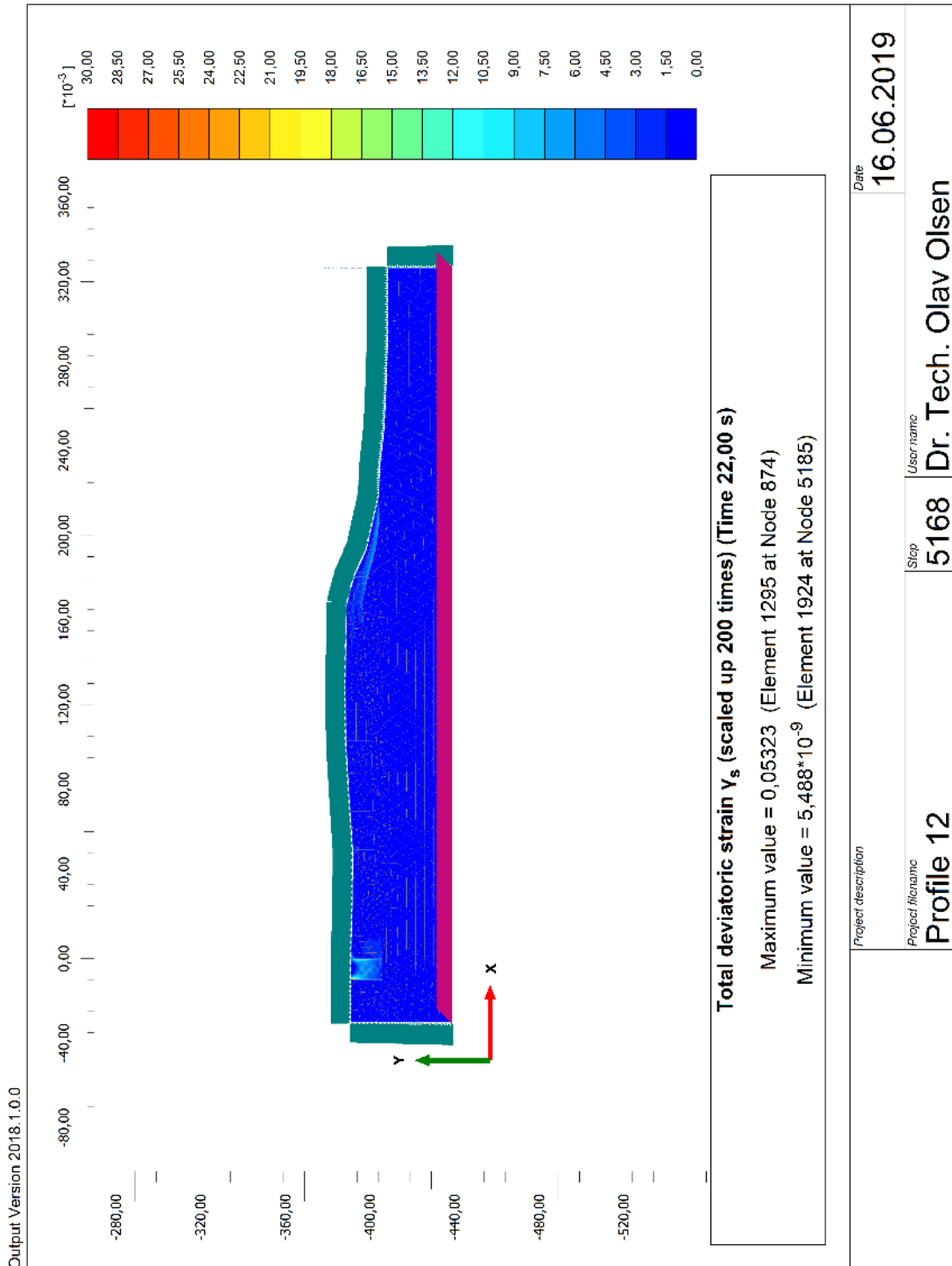

14 PROFILE 13

14.1 Model

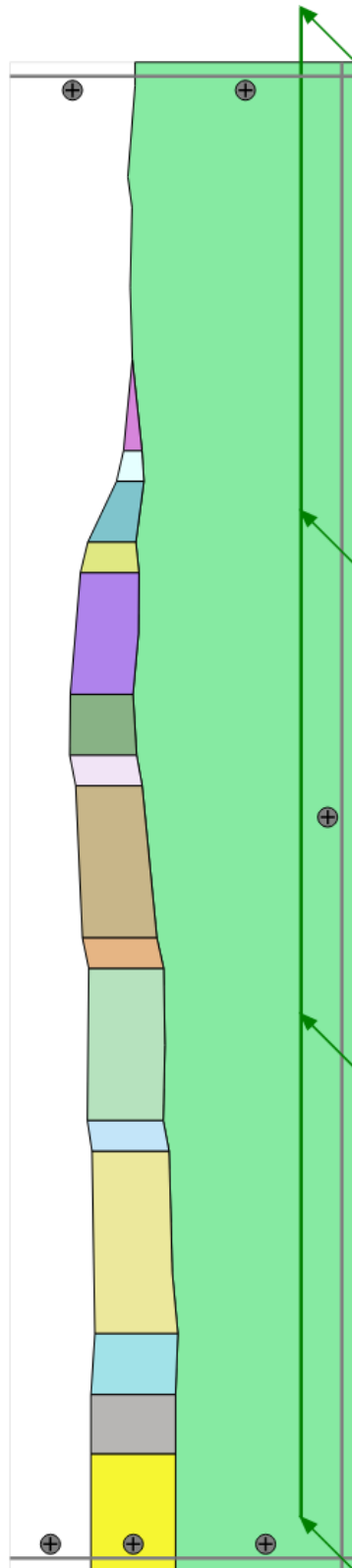

14.2 Cohesion

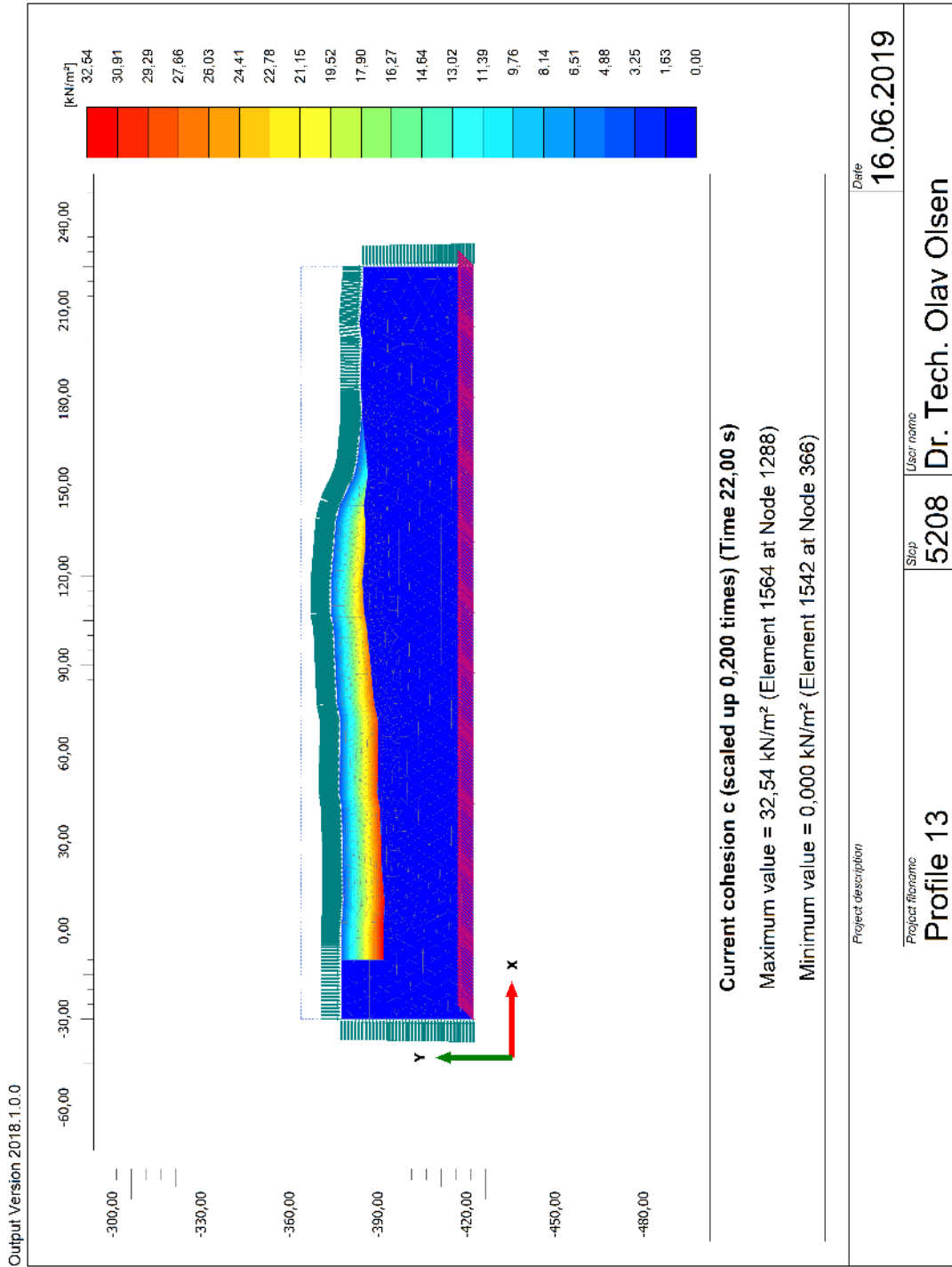

14.3 Stiffness

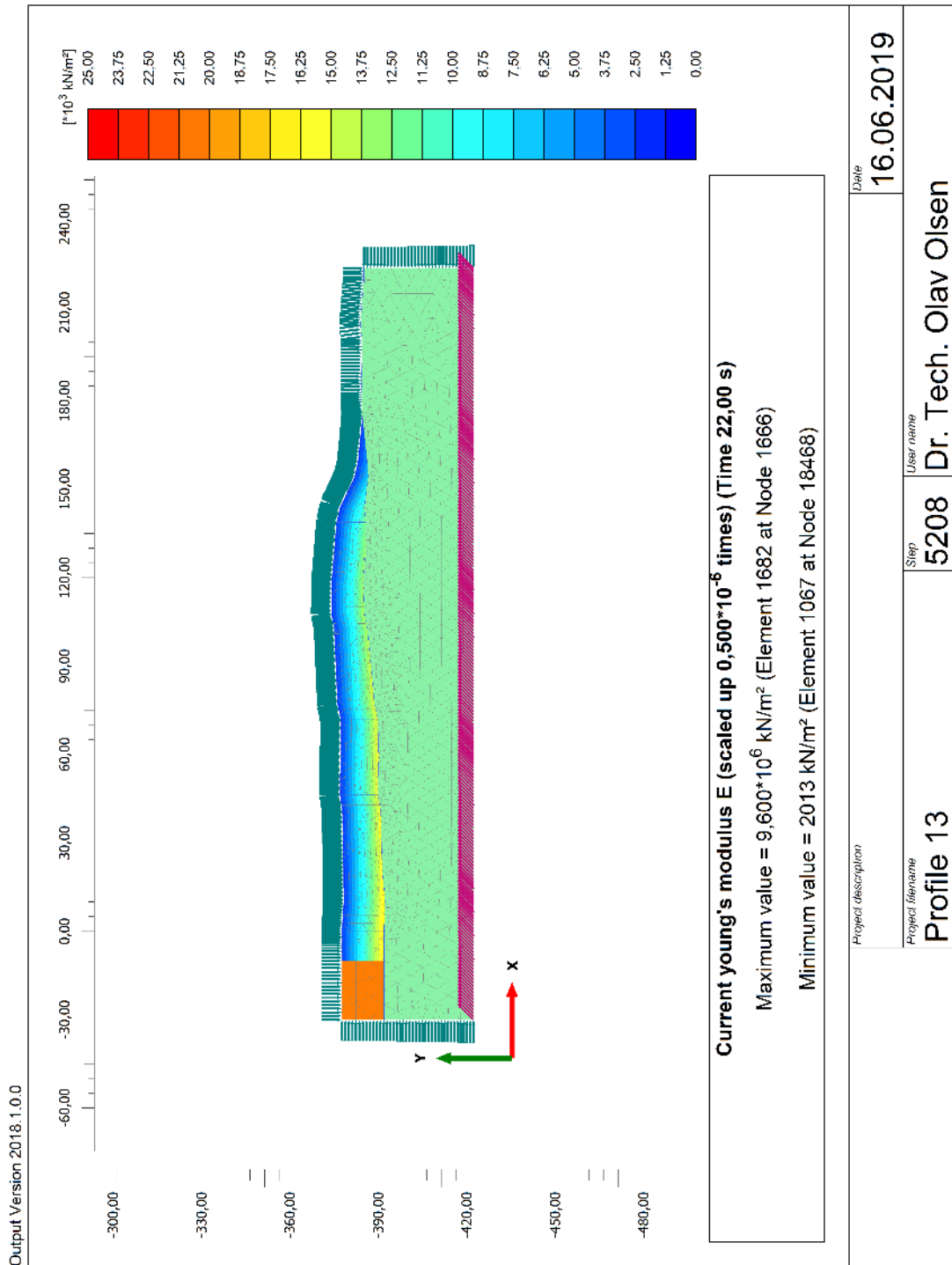

14.4 Drained failure

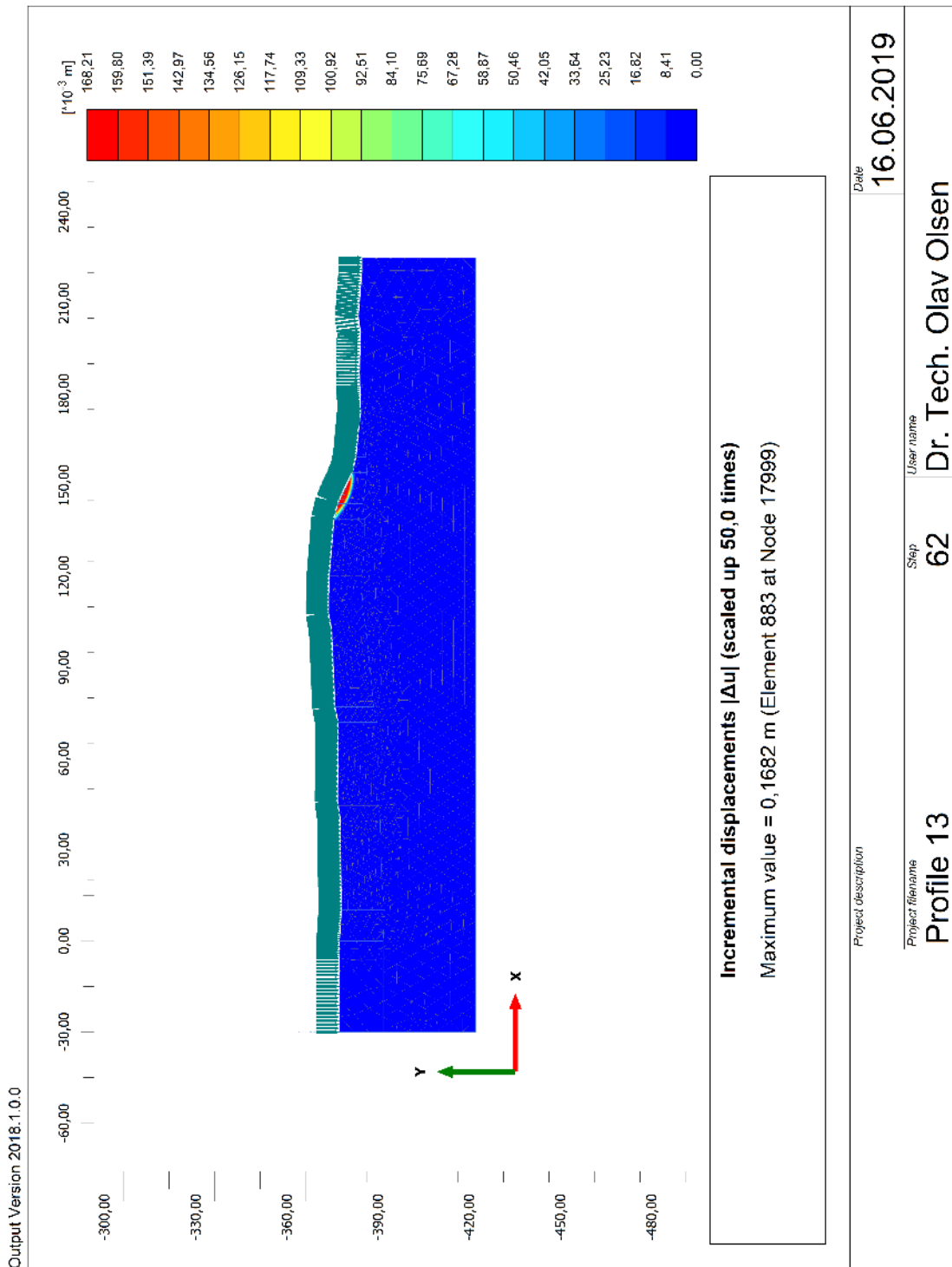

14.5 Undrained failure

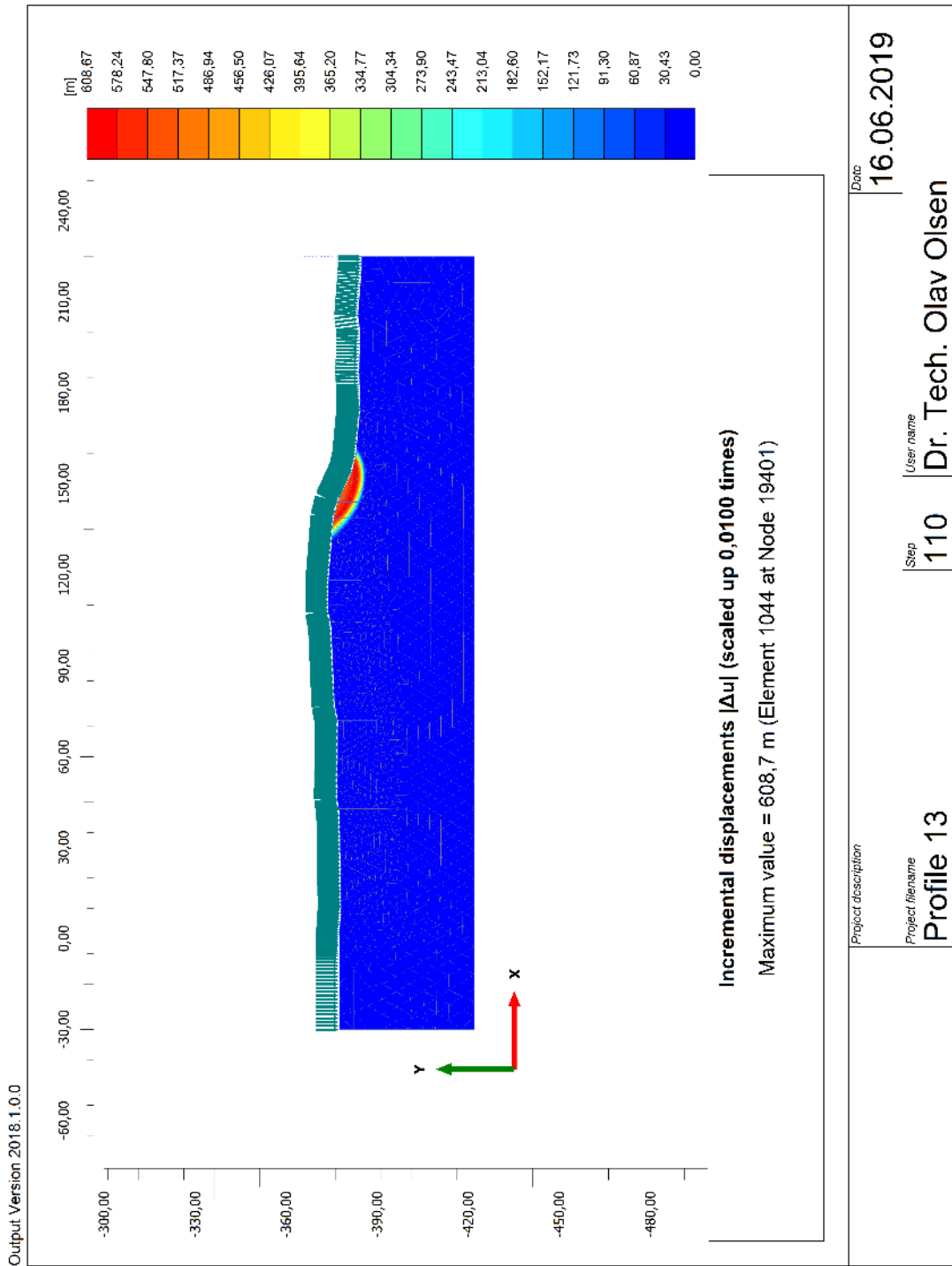

14.6 Permanent shear strain – Sierra Madre

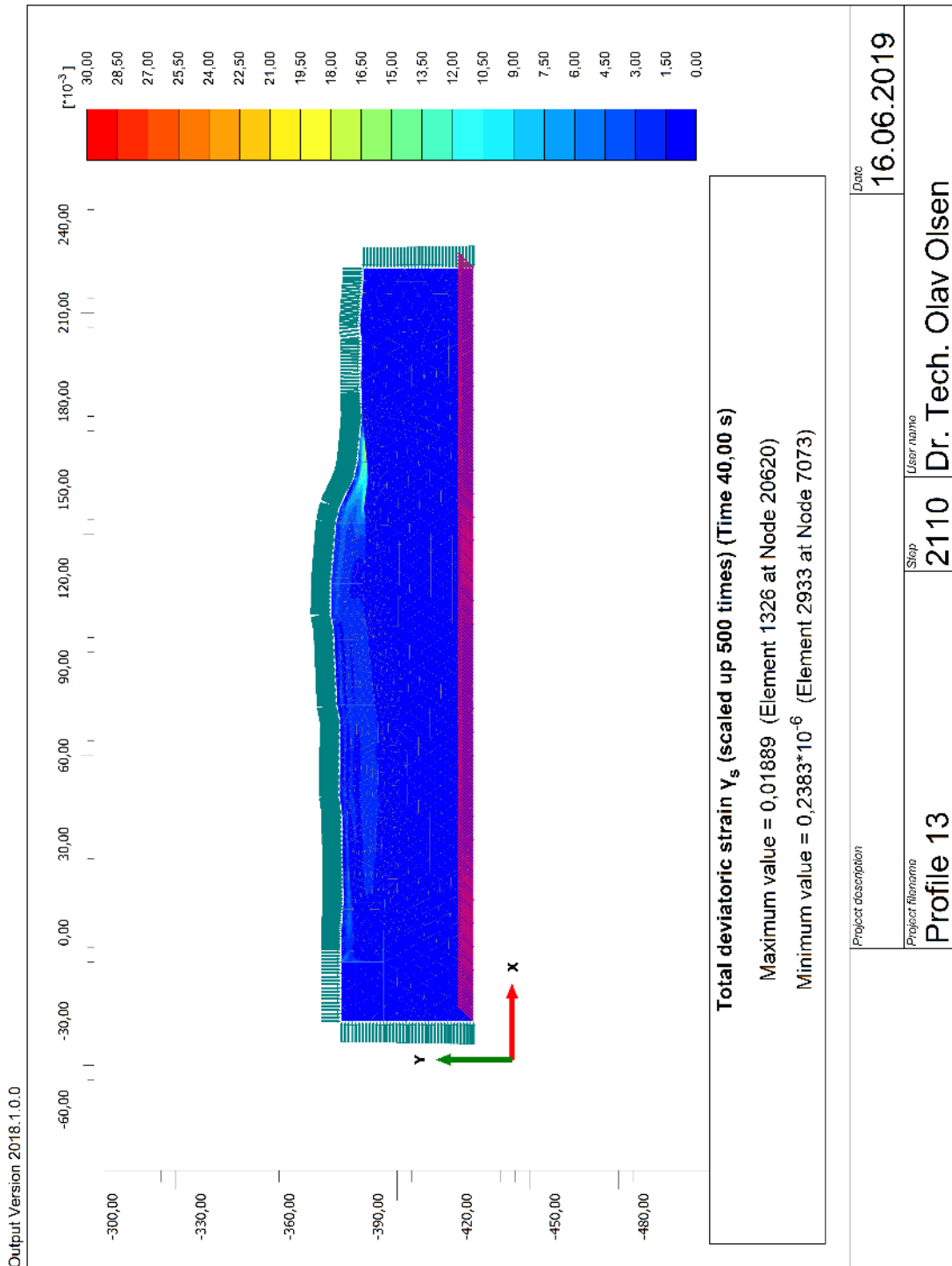

14.7 Permanent shear strain – Whittier Narrows main shock

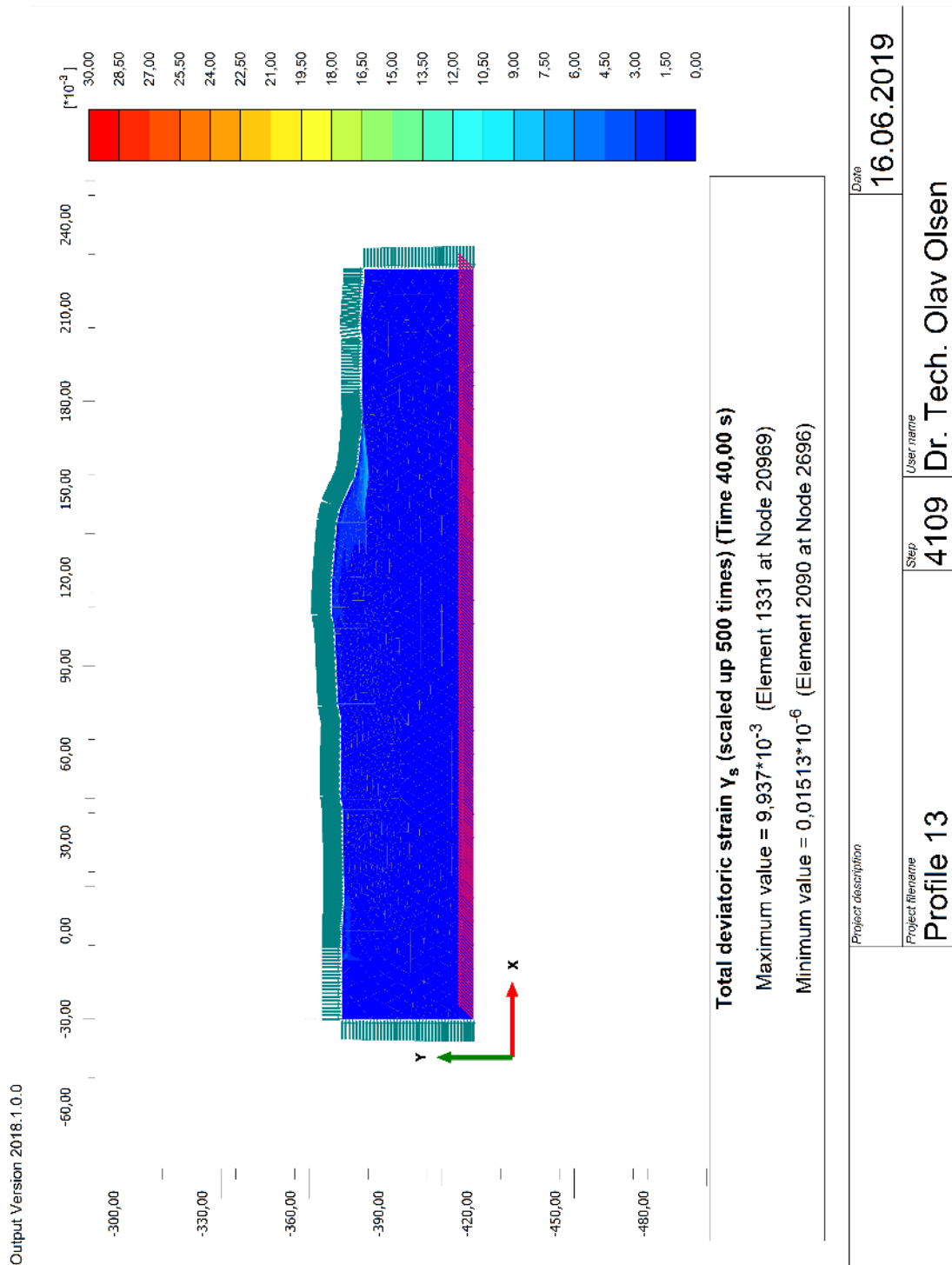

14.8 Permanent shear strain – Whittier aftershock

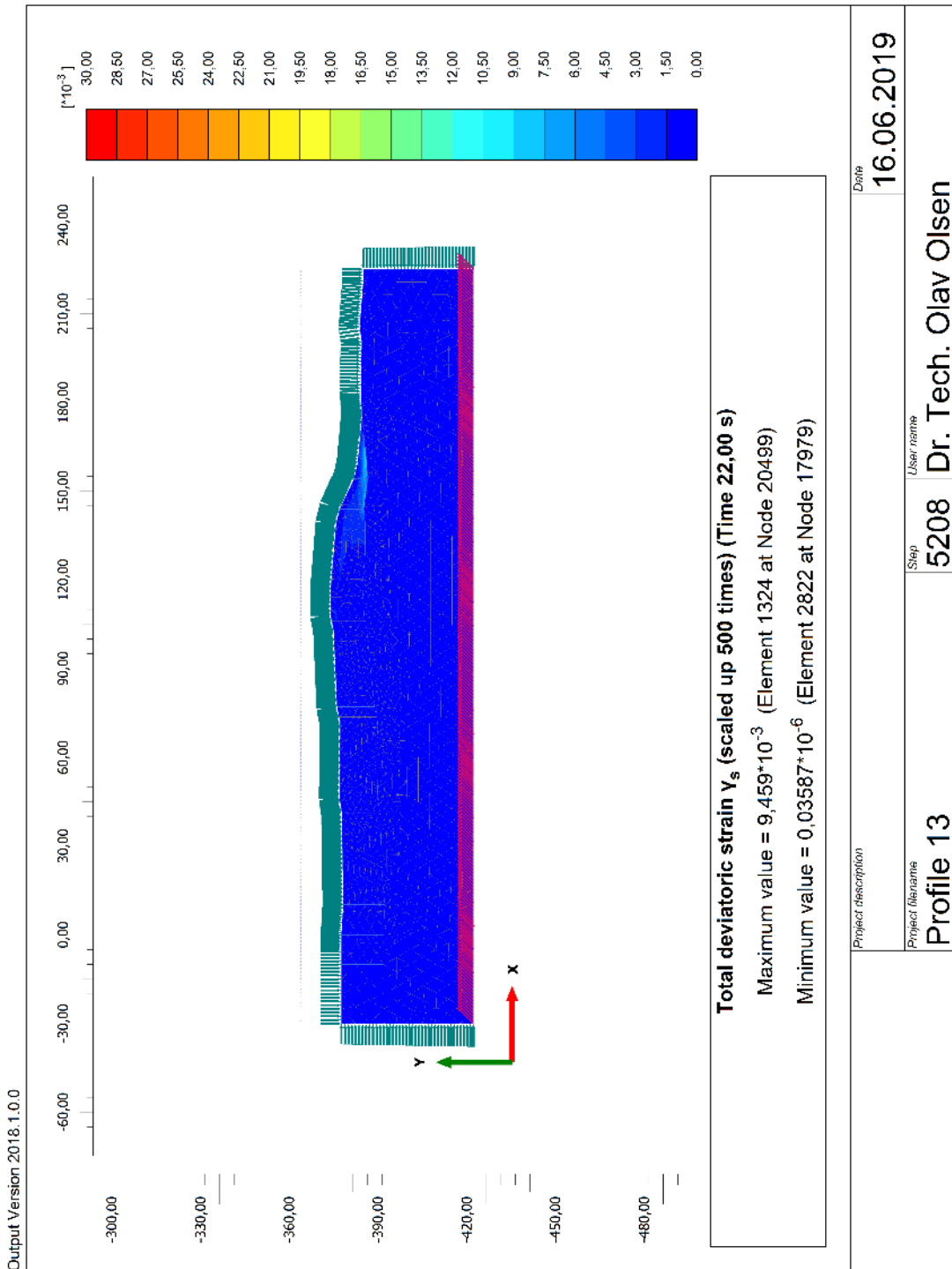

15 PROFILE 14

15.1 Model

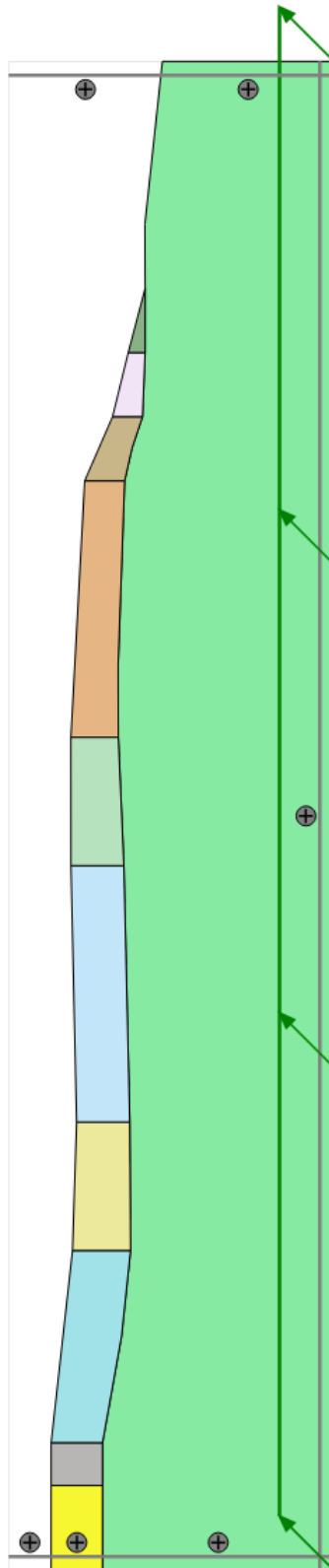

15.2 Cohesion

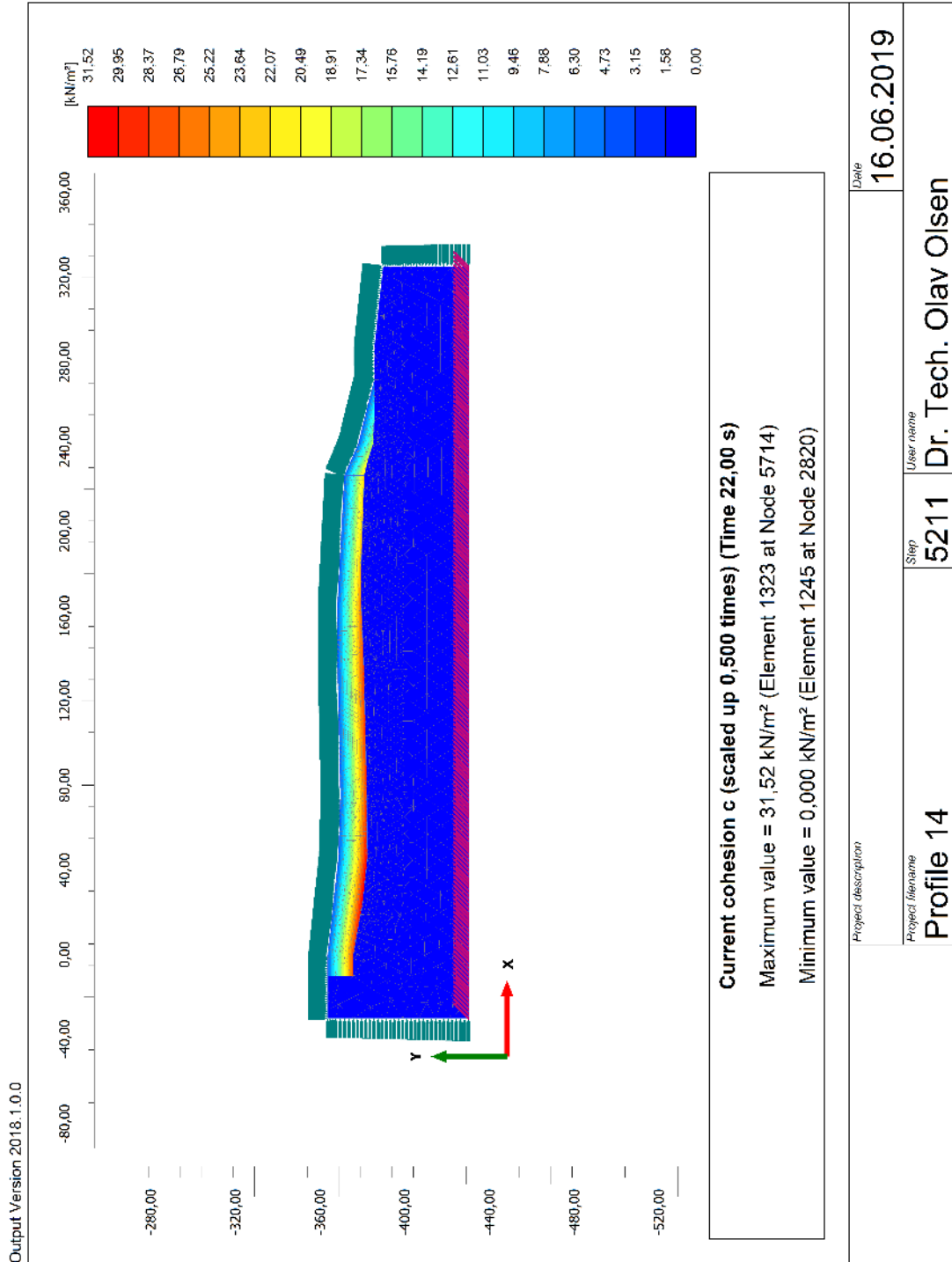

15.3 Stiffness

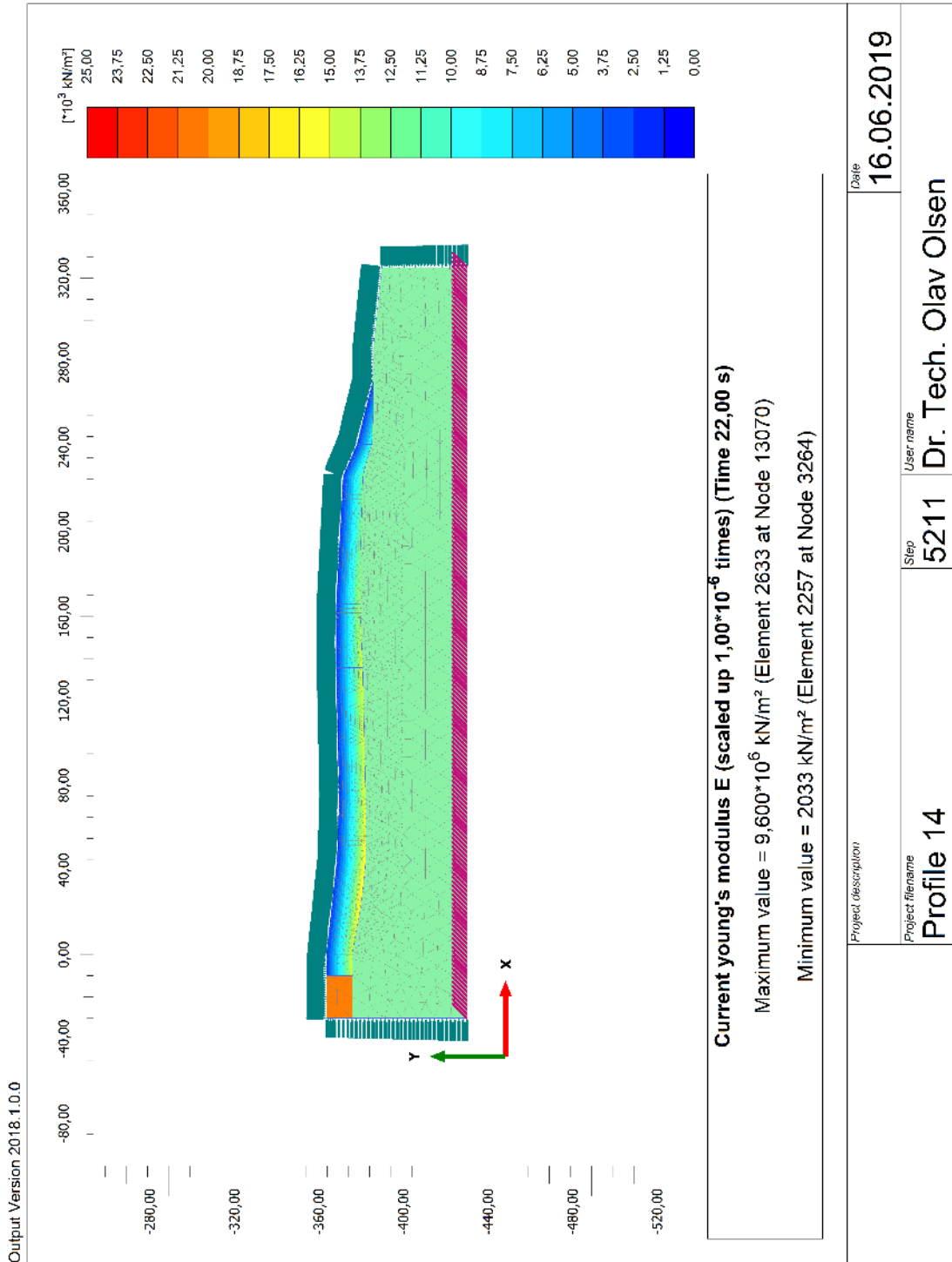

15.4 Drained failure

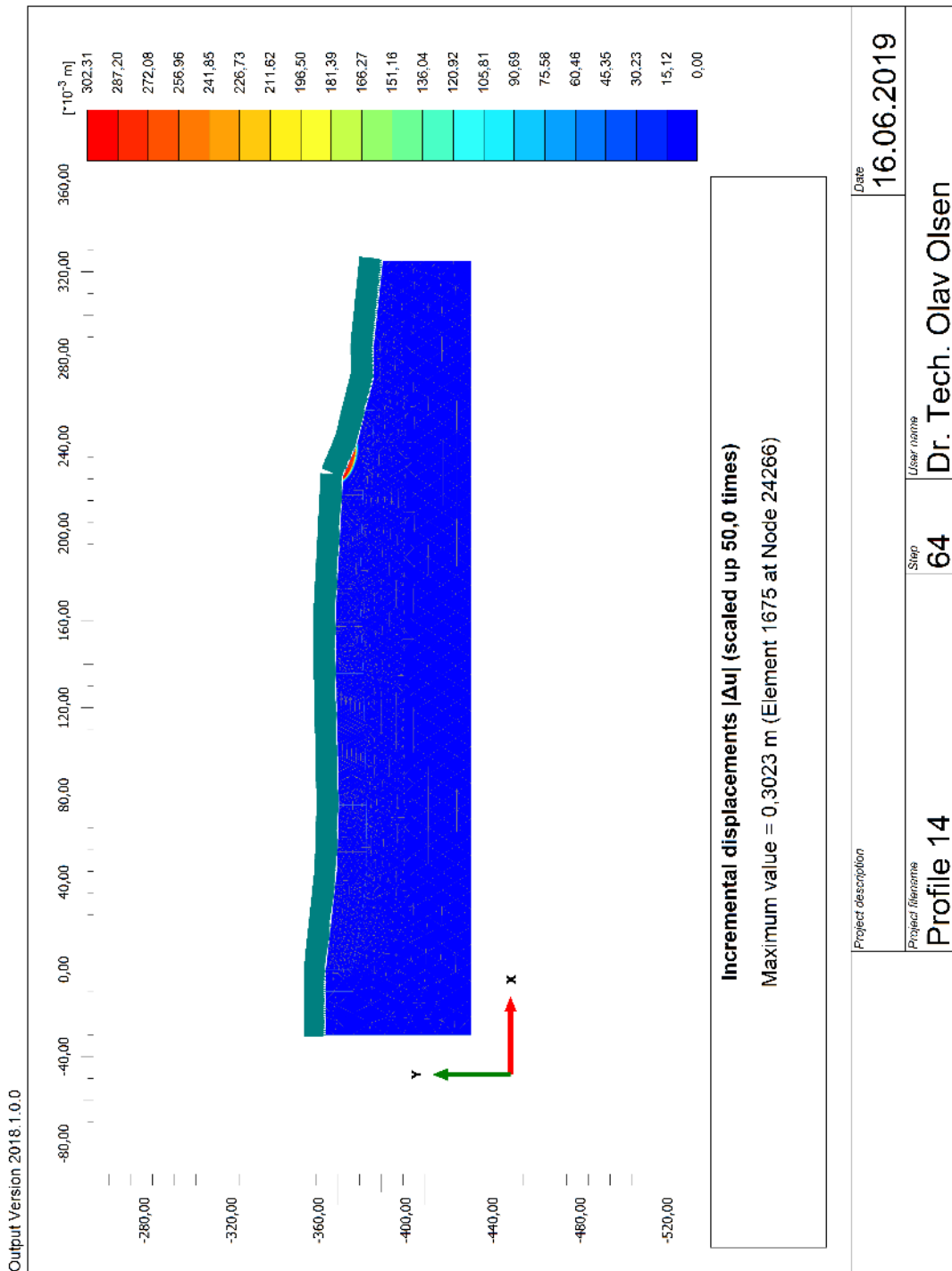

15.5 Undrained failure

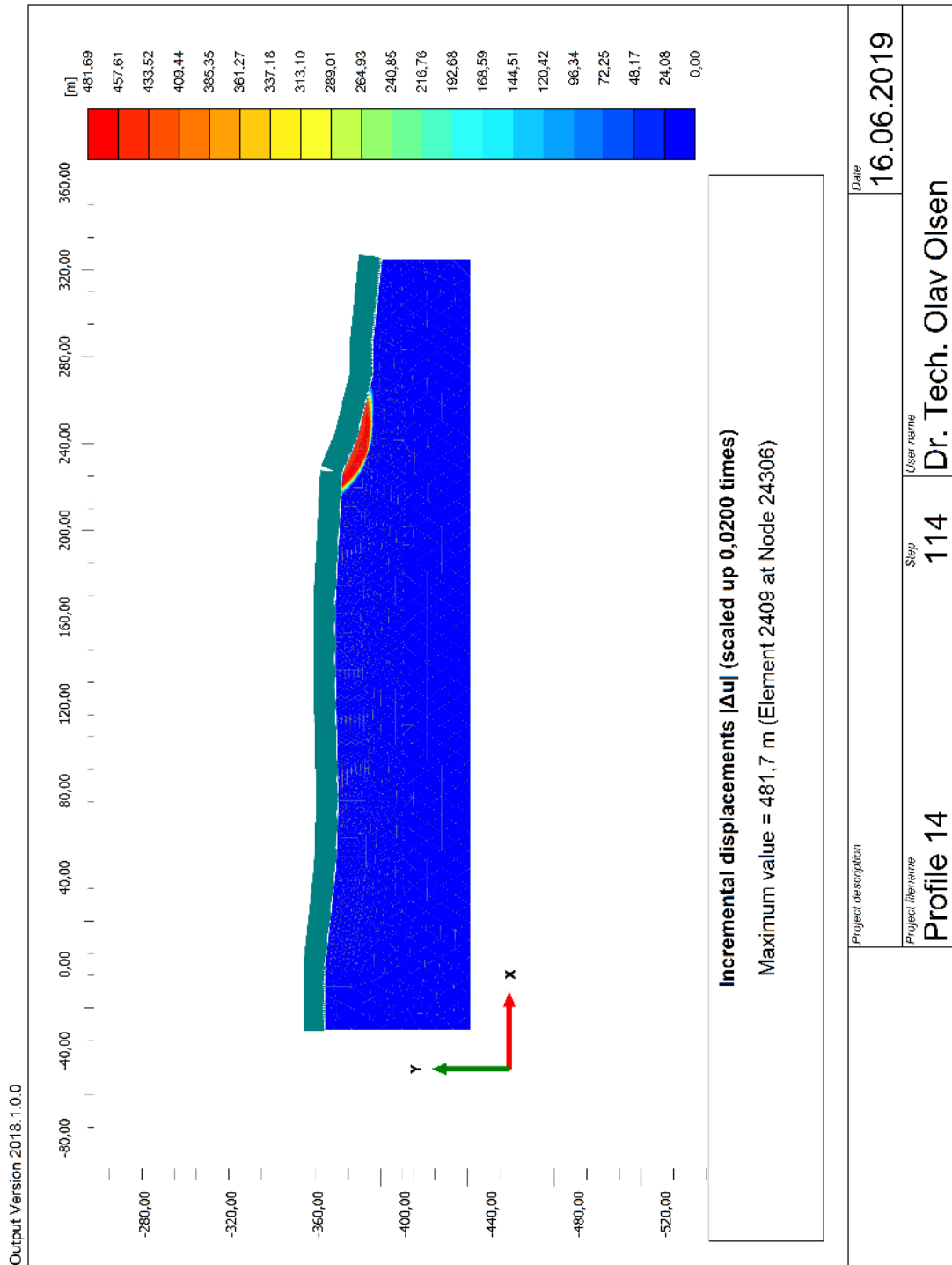

15.6 Permanent shear strain – Sierra Madre

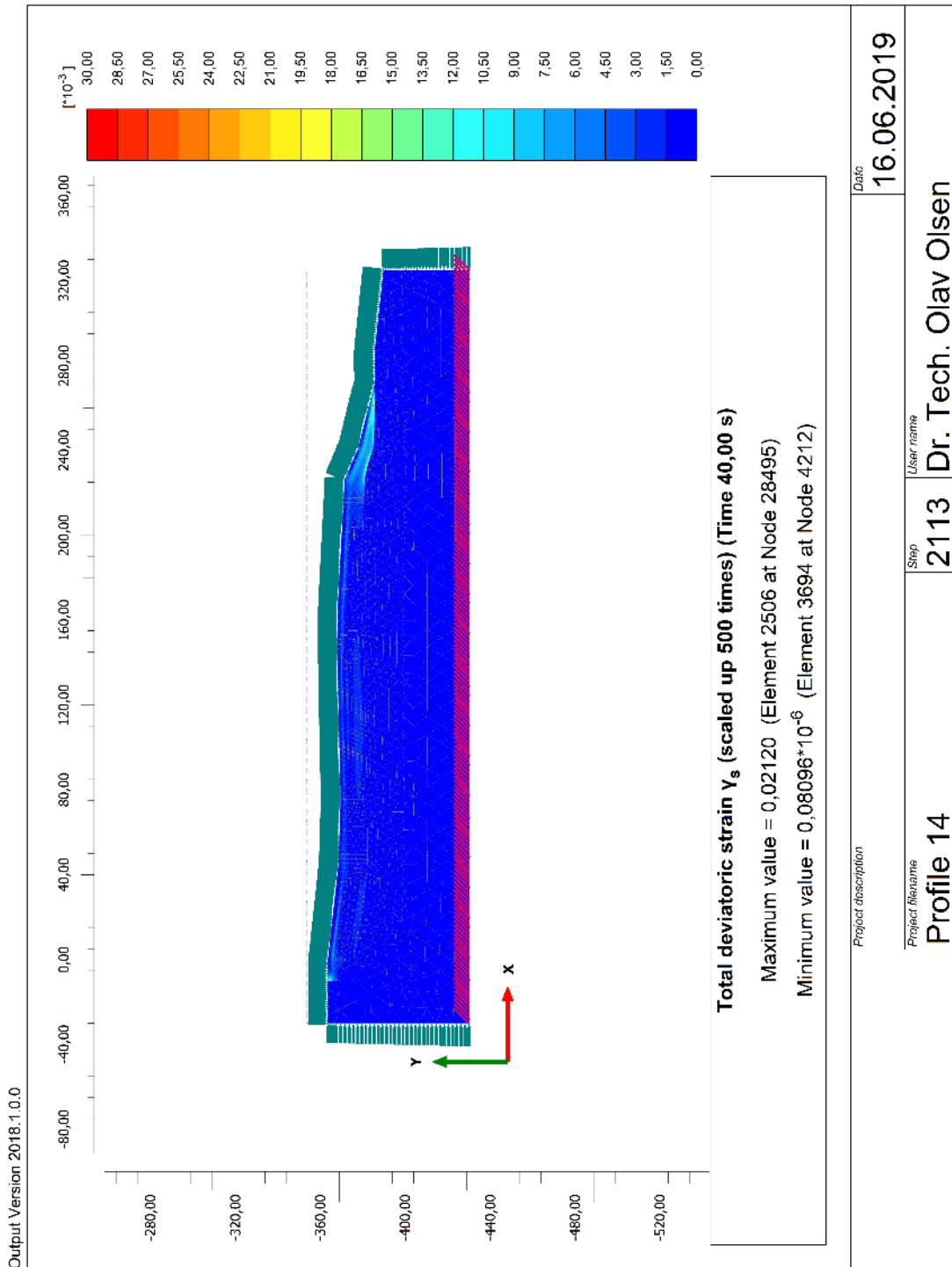

15.7 Permanent shear strain – Whittier Narrows main shock

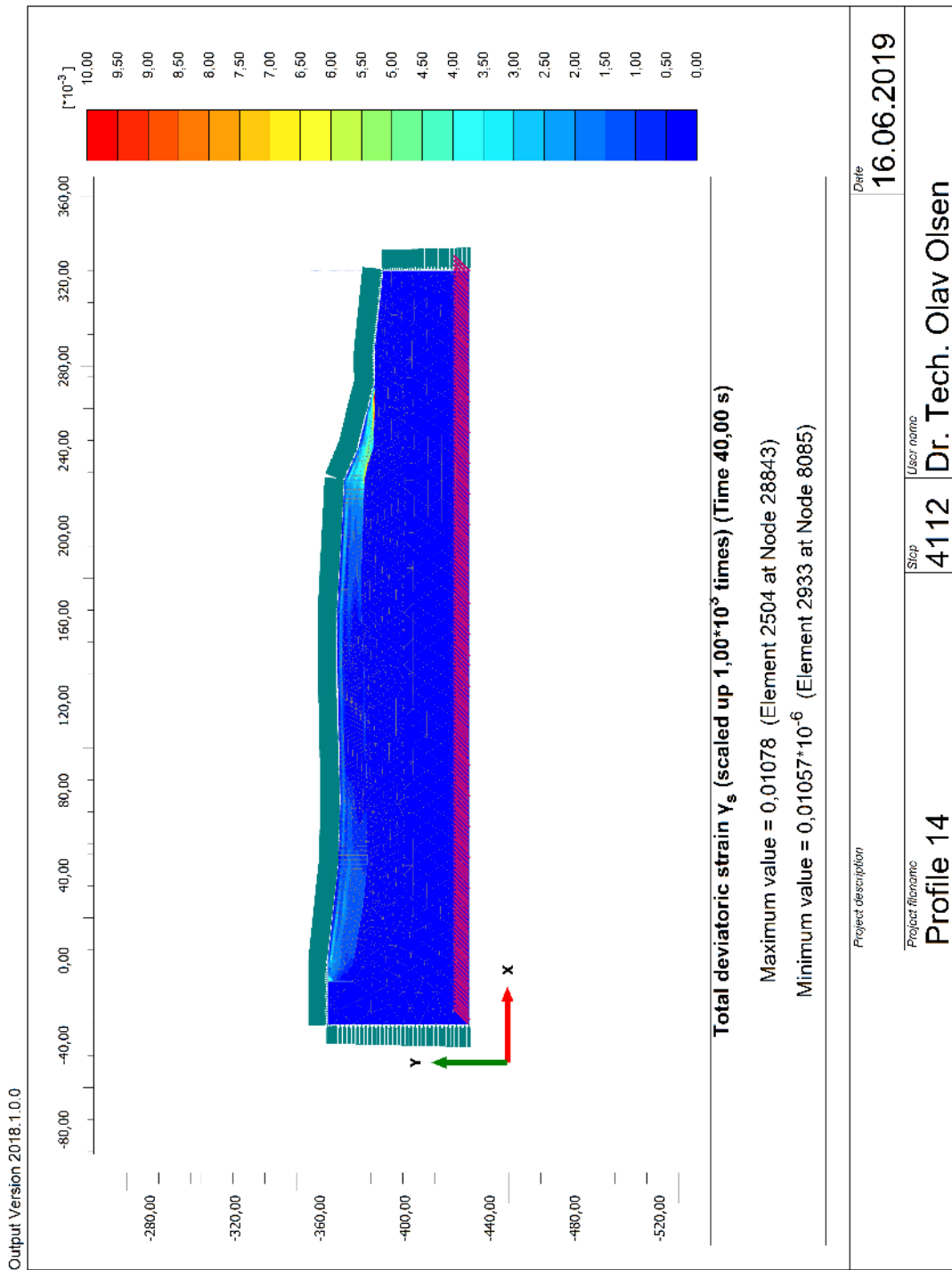

15.8 Permanent shear strain – Whittier aftershock

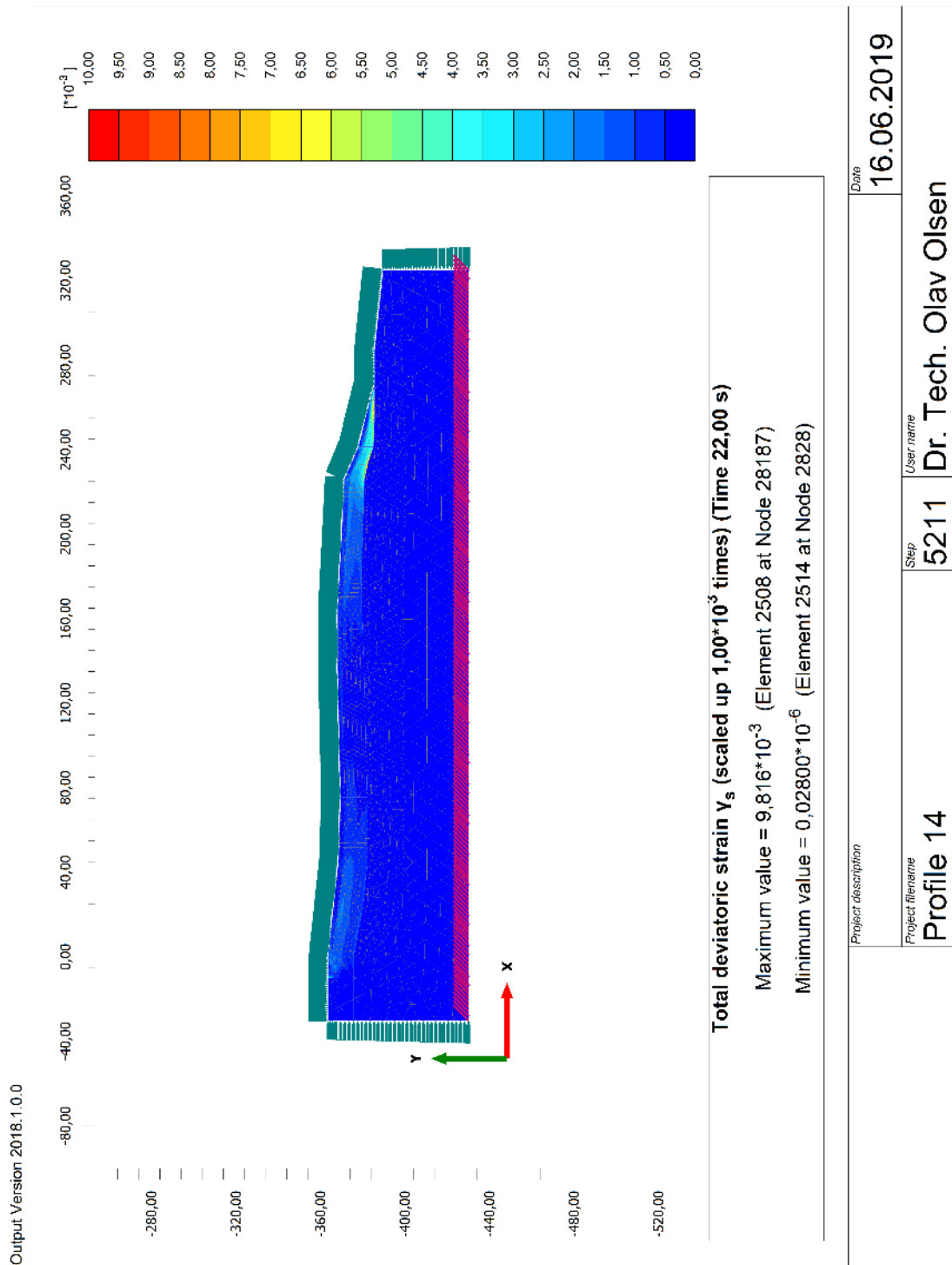

16 PROFILE 15

16.1 Model

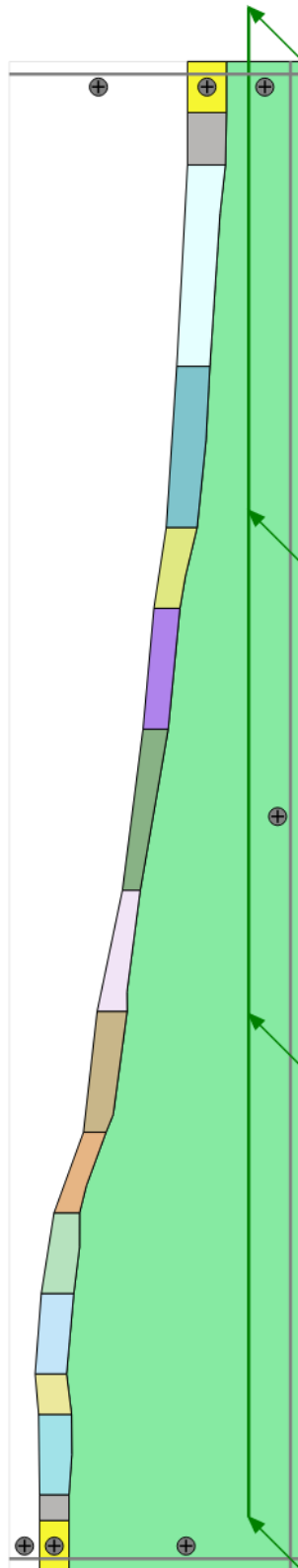

16.2 Cohesion

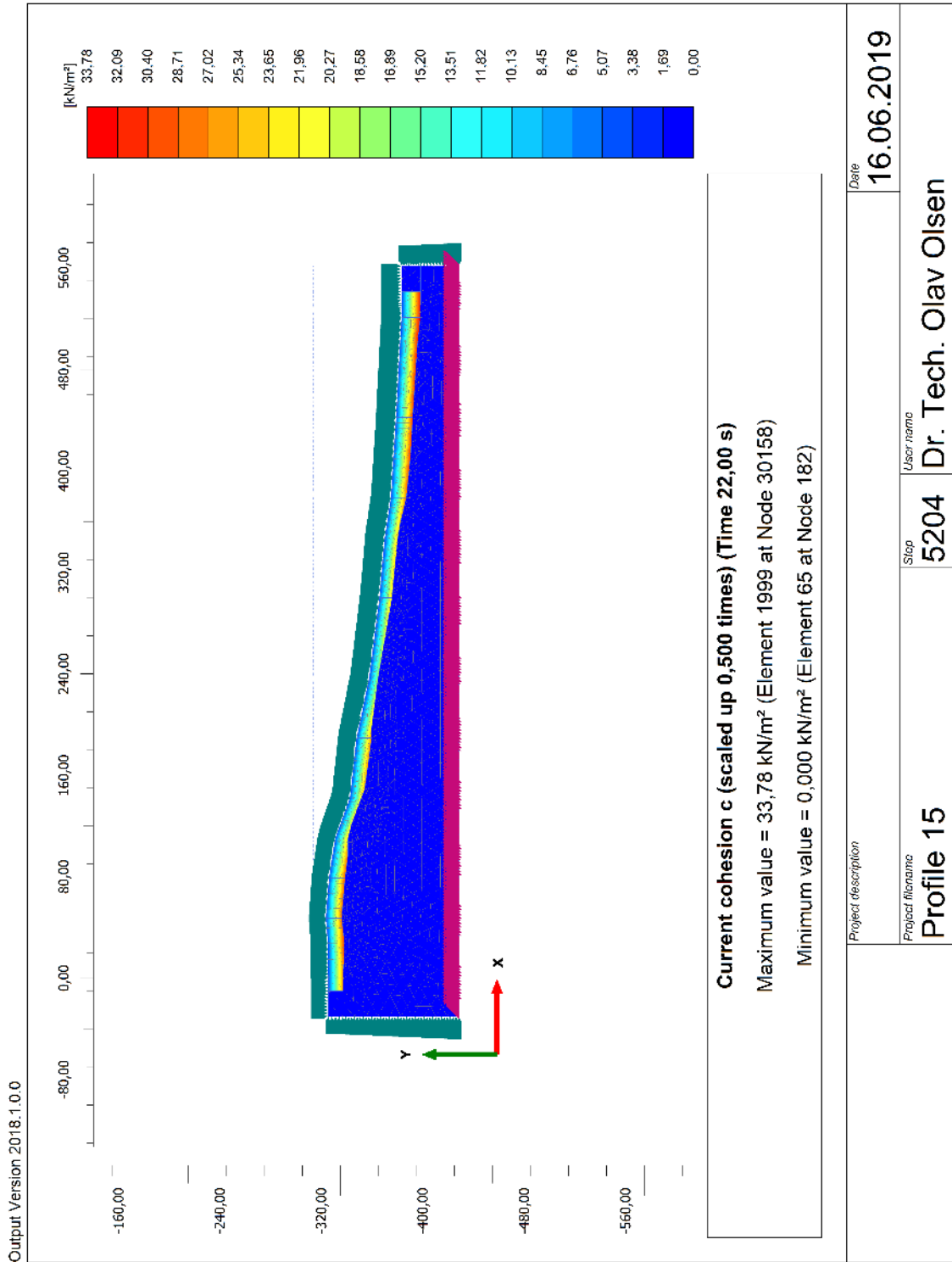

16.3 Stiffness

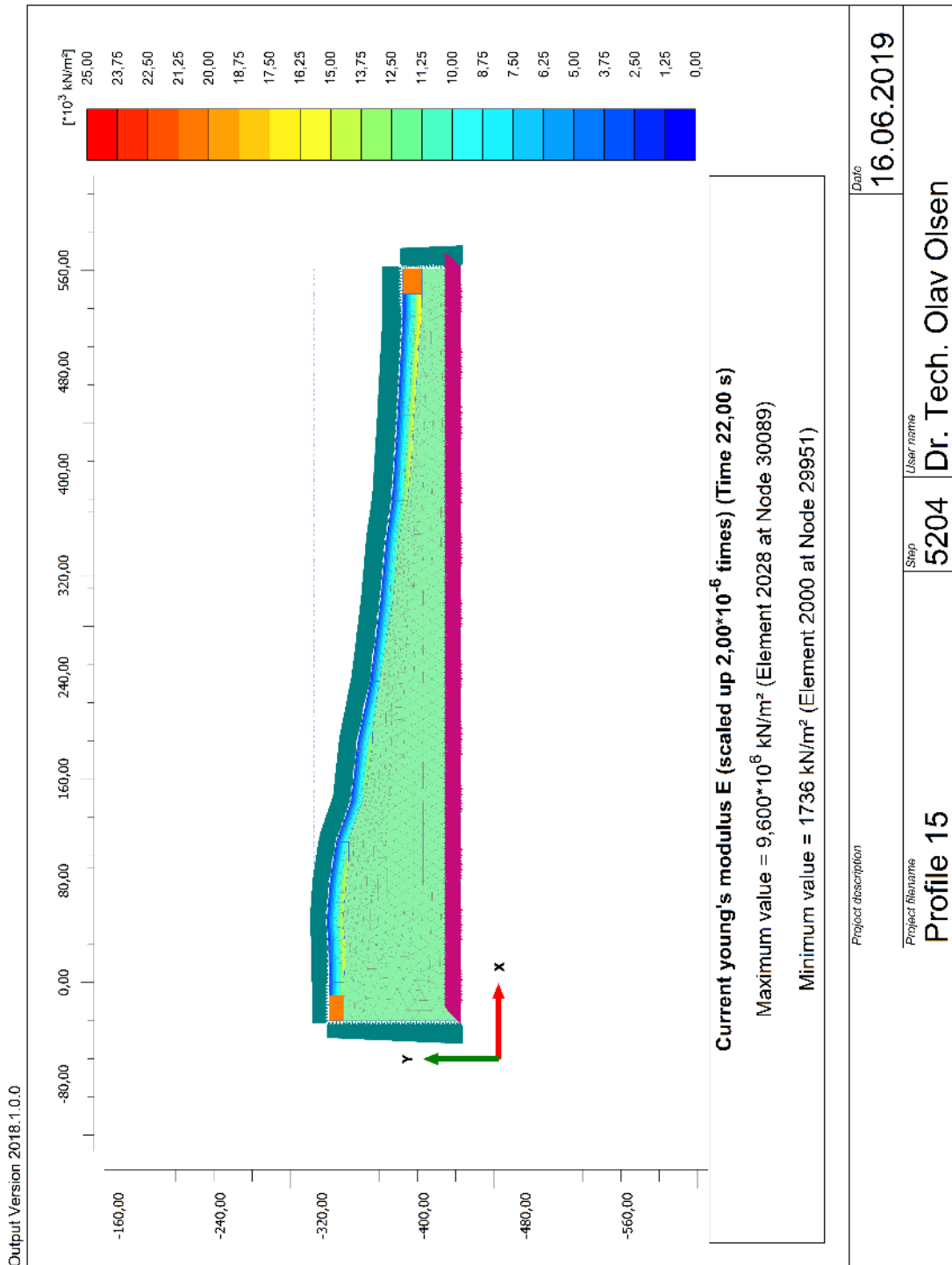

16.4 Drained failure

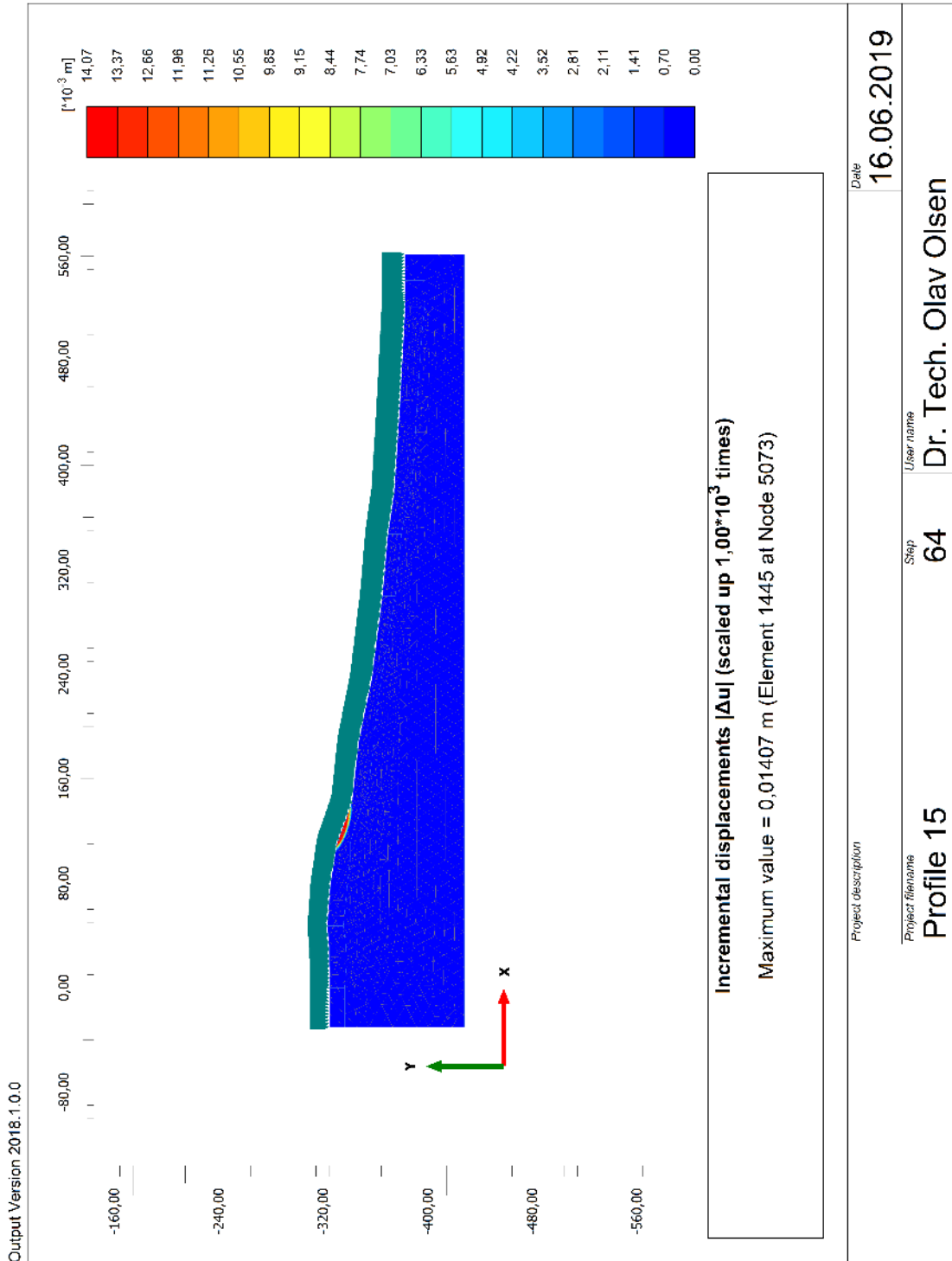

16.5 Undrained failure

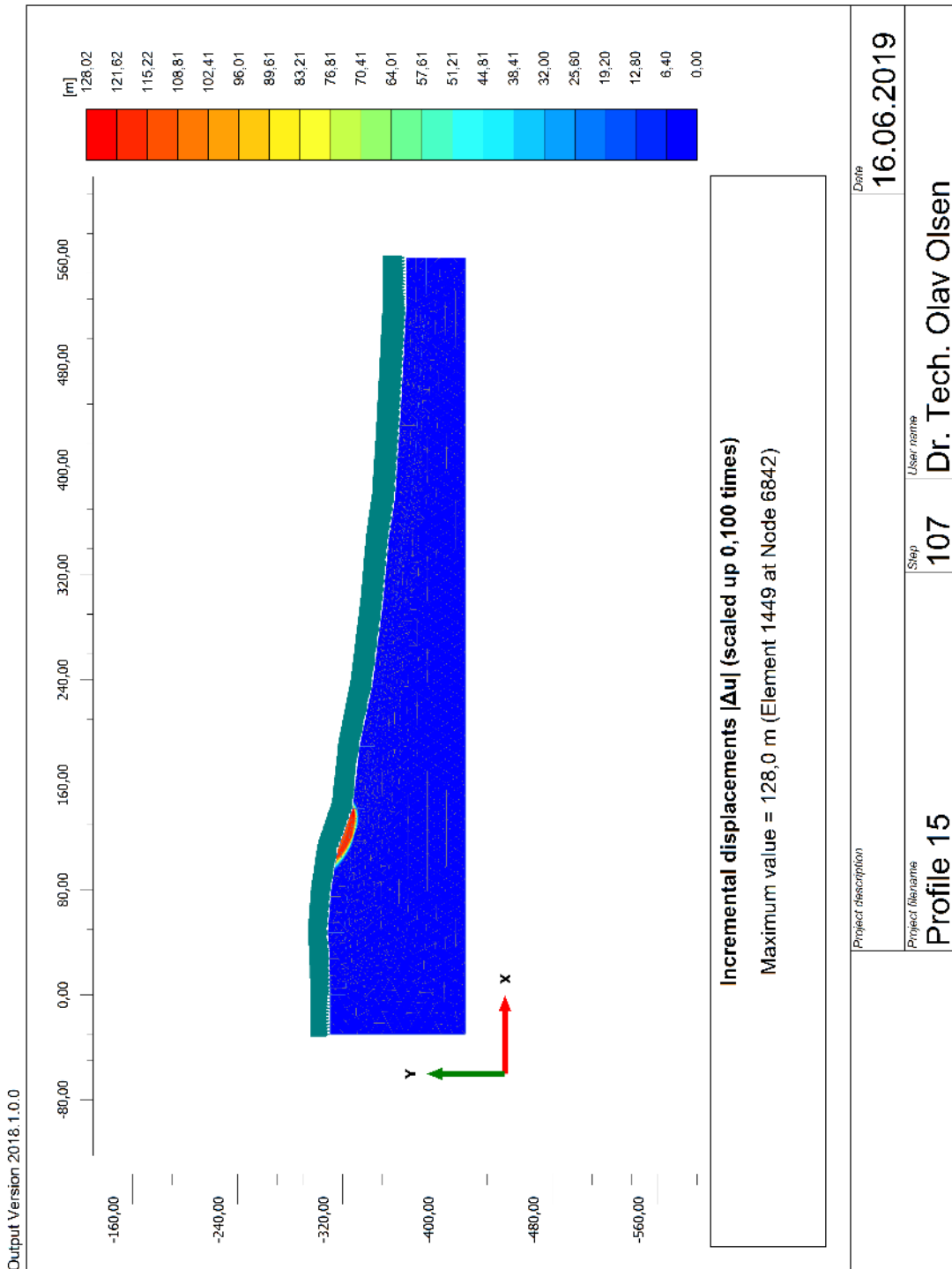

16.6 Permanent shear strain – Sierra Madre

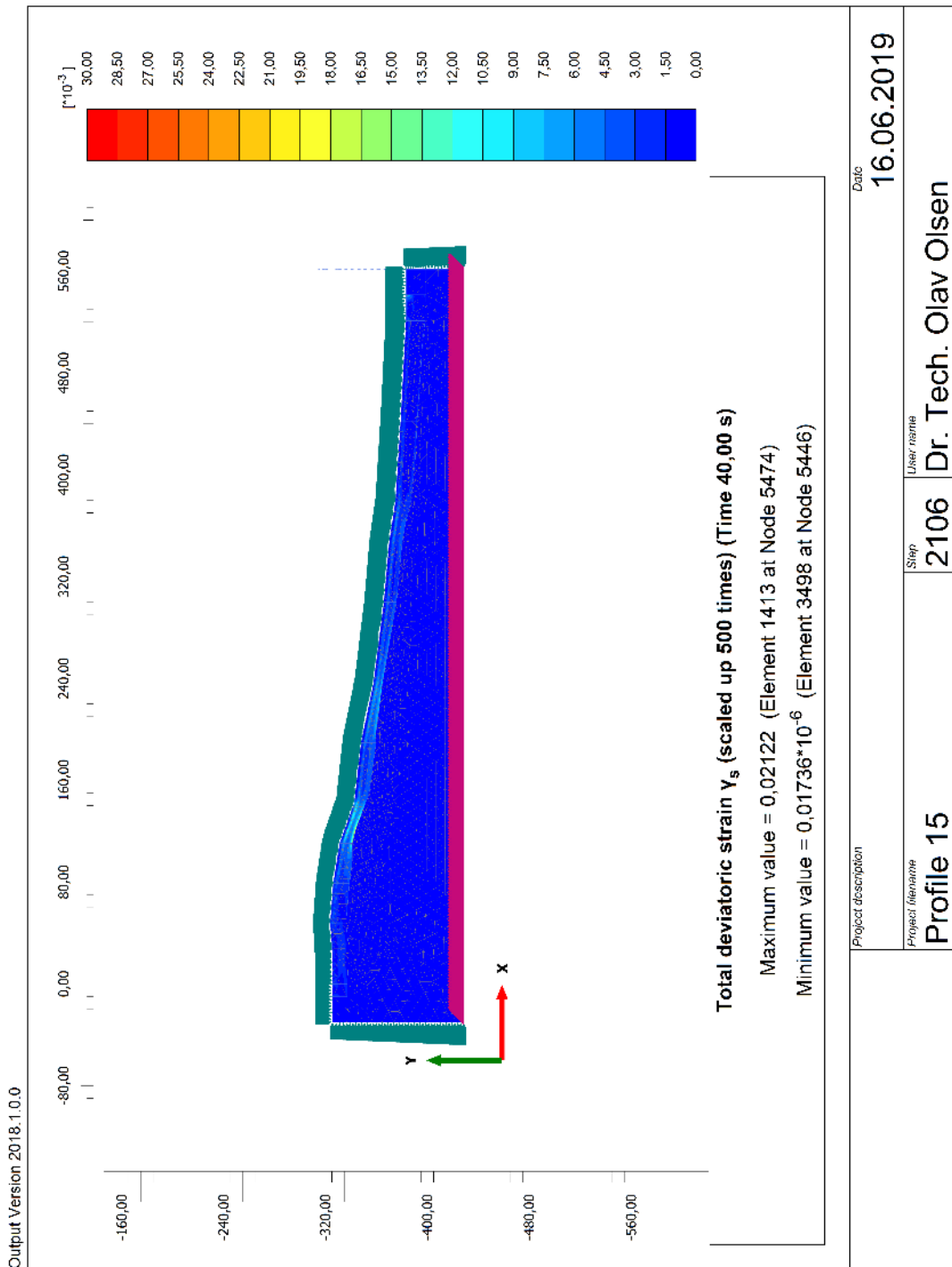

16.7 Permanent shear strain – Whittier Narrows main shock

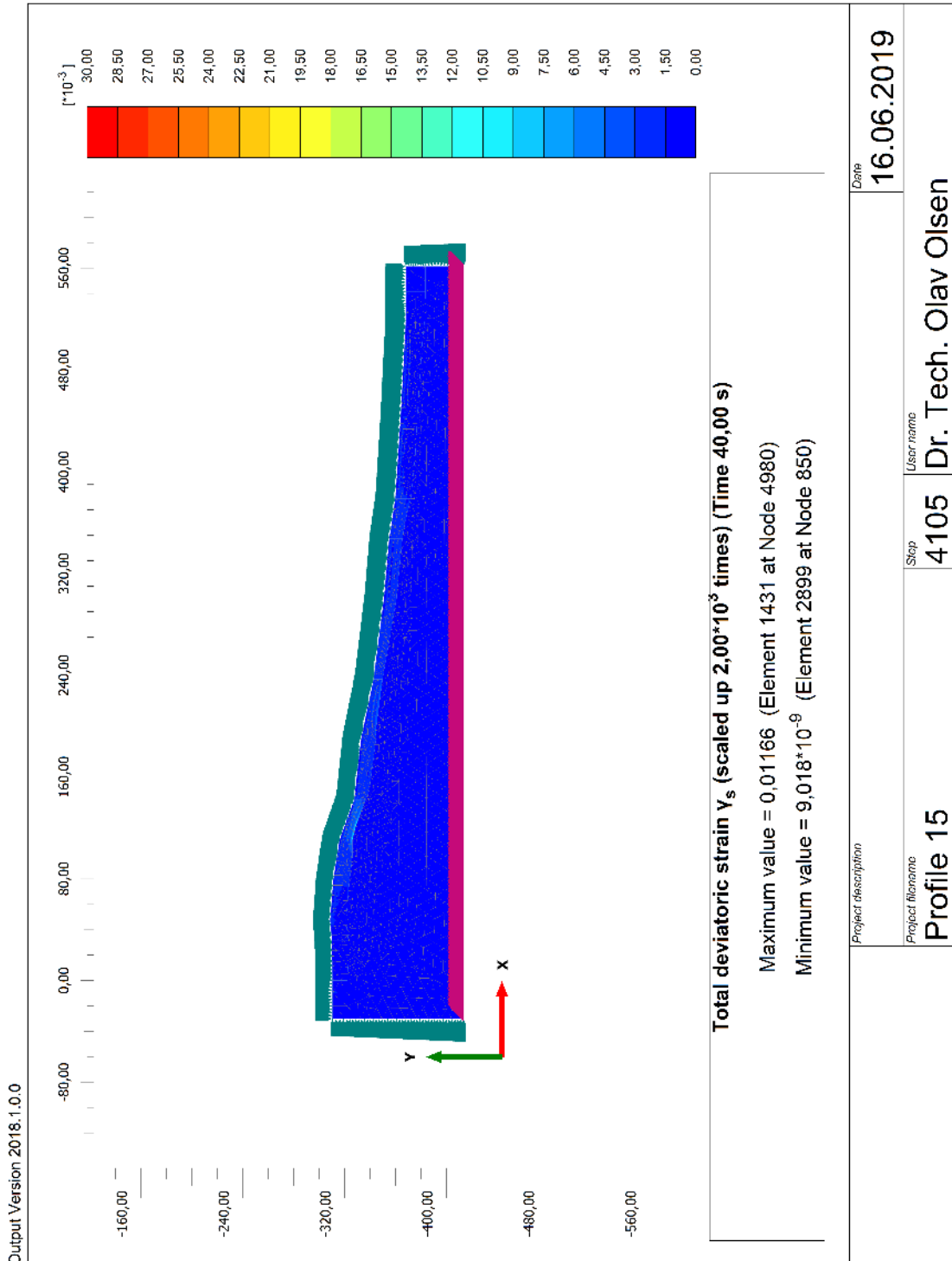

16.8 Permanent shear strain – Whittier aftershock

